GUERNSEY

BREEDERS JOURNAL

May 199

● Pre-Convention Features

xxxxxxxxxxxxxxxxxxALL FOR ADC 481
UNIVERSITY MICROFILMS
ATTN JON EDSON
300 N ZEEB RD
ANN ARBOR MI 48103-1553

She's No Plain Janie

From the heart of the "Etta" family, "Janie" sells at the 1999 National Convention Sale in Ohio on June 26.

Spring Walk Velour Janie

Born: October 12, 1998 • *PA:* +2,113M +56F +$207 +58P +$225 +CY$223
Sire: Longmedo Pender Velour-ET

Dam:
Spring Walk Magics Ginger, VG-89
#6 on the February 1999 high CPI list
Gold Star Cow
2-00 305D 16,070M 4.0% 644F 3.5% 555P
"Ginger's" udder breakdowns give her an Excellent udder.

Grandam:
Spring Walk Gingers Janie-ET
2-07 302D 20,770M 5.4% 1,127F* 3.2% 659P

Third Dam:
Spring Walk Ettas Ginger-ET
5-03 305D 27,260M 4.5% 1,233F 3.1% 848P

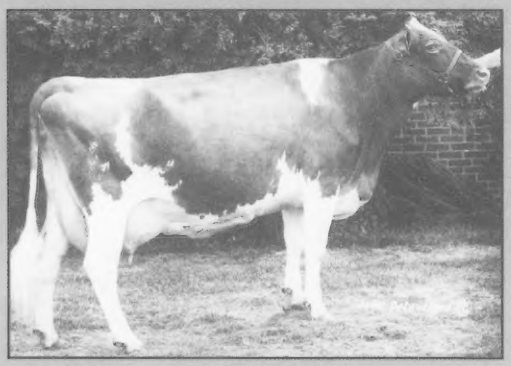

"Etta Ginger" is the highest producing daughter of:

Fourth Dam:
Spring Walk LH Etta, EX-91
Gold Star Cow
7-02 305D 24,750M 5.1% 1,268F 3.2% 794P
Lifetime:
2,370D 146,960M 5.1% 7,542F 3.3% 3,173P
Dam of Spring Walk B T Frank-ET

During "Etta's" lifetime, she had a total of 13 calves, six bulls and seven heifers. Out of these calves, five sons have been proven, three daughters have appeared on the high CPI list, three daughters have been gold star cows, three have produced over 20,000M and two have been appraised at 90 points or better.

We would like to invite everyone to visit our home on June 24 during the national convention farm tour for a hog roast! We look forward to seeing everyone.

We would also like to thank the sponsors that will be assisting with the tour:
WG Dairy, Bou-matic, Purina, DFA Milk Company and Loudonville Equity

Spring Walk Farm

Bill, Beverly and Kurt Wachtel

13079 Twp. Rd. 503, Big Prairie, OH 44611 • Bill and Bev (330) 378-2273 • Kurt (330) 378-4302

Five Of Our Best For The Best Sale!

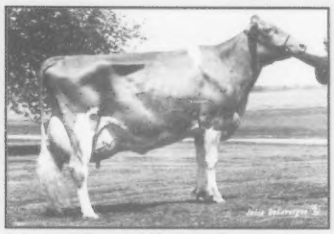

Wincrest Vayette Grace

#1. Land of Living J Gracious-ET, EX-90
2-03 365D 18,770M 5.0% 931F 3.6% 673P
Her dam: Wincrest Vayette Grace, EX-95
4-01 365D 41,420M* 4.7% 1,961F* 3.2% 1,305P*

#2. Gracious' March Jr. Calf by "Fayette" sells

Suneslope TF Beslou

#3. A fresh "Enhancer" Sr. 2-Year-Old
Her dam: Suneslope TF Beslou, EX-93
7-10 365D 25,440M 5.1% 1,302F 3.2% 821P
Reserve All-American Aged Cow

#4. A fresh "Enhancer" Jr. 2-Year-Old
Her dam: Round Pond Mark Lou, VG-85
2-00 365D 18,060M 4.8% 867F 3.5% 632P
All-American Jr. Yearling

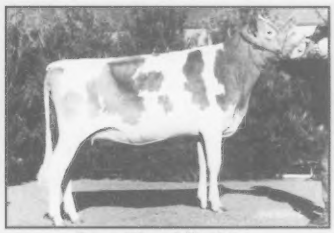

Round Pond Mark Lou

#5. An "Enhancer" Winter Yearling
Her dam: Land of Living O Jamilynn, EX-92
3-09 305D 23,660M 4.0% 735F 3.4% 802P
All-American Sr. 3-Year-Old & 4-Year-Old

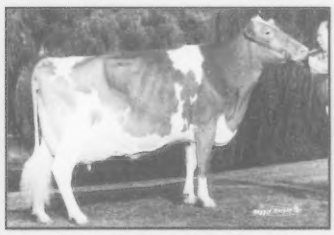

Land of Living O Jamilynn

We are so excited about these five consignments that we are willing to retain half interest with any potential buyer, so long as the animals remain housed on our farm.

We hope to see you on June 26 at our farm for the National Convention Sale!

Land Of Living Farm

John and Bonnie Ayars and Sons
4381 Rosedale Road
Mechanicsburg, Ohio 43044
(740) 857-1273 • FAX (740) 857-1229

1998 Top Commercial Guernsey Herds

The American Guernsey Association will recognize commercial herds at the National Guernsey Convention in Columbus, Ohio. The AGA will honor the top herd for energy corrected milk that is at least one and one-half times larger than the average size herd on the Total Performance Evaluation (TPE) program. In 1998, the average TPE herd was 38 cows; therefore, to be recognized for the 1998 commercial herd award, there must be at least 57 complete lactations in the herd. This award recognizes both TPE and non-TPE herds of registered Guernseys.

The commercial herd award is sponsored by the New York Guernsey Breeders' Cooperative and began in 1995. The top commercial herd for 1998 is owned by the brother-sister partnership of Axel Linde and Millie Widmann of Kirkwood, Pennsylvania. The 65 cows that comprise Lindenhof Guernseys have an average of 19,545 pounds of milk, 865 pounds of butterfat and 668 pounds of protein, with an energy corrected milk average of 22,403 pounds.

The herd owned by Dennis Nelson located in Hilmar, California, receives second place honors with an energy corrected average of 22,112 pounds. The 69 cows on Nells Glow Guernsey Farm had a 1998 lactation average of 19,269 pounds of milk, 854 pounds of butterfat and 660 pounds of protein.

Hoard's Dairyman Farm in Fort Atkinson, Wisconsin, rounds out the top three for the 1998 commercial herd award. The Hoard's herd had a lactation average of 17,897 pounds of milk, 838 pounds of butterfat and 615 pounds of protein with an energy corrected milk average of 21,132 pounds. The formula for energy corrected milk is (lbs. milk x .327) + (lbs. butterfat x 12.95) + (lbs. protein x 7.20).

TOP FIVE HERDS FOR THE COMMERCIAL HERD AWARD
Ranked by Energy Corrected Milk

Name			# Cows	Milk	Fat	Protein	ECM
Lindenhof Guernseys	Kirkwood	PA	65	19,545	865	668	22,403
Nells Glow Guernseys	Hilmar	CA	69	19,269	854	660	22,112
Hoard's Dairyman Farm	Ft. Atkinson	WI	85	17,897	838	615	21,132
Bay Meadow Farms	Galt	CA	168	16,806	771	607	19,850
Wilsonview Farm	Tillamook	OR	67	17,514	749	603	19,768

Producing 100% Guernsey Gold Nectar

Where The Quality Goes In
1929
Maplehurst Farm
1999
Before The Name Goes On

Consigning our best senior calf show prospect — combining some of the best genetics available in the world!

Maplehurst Keane's Joy

Born: September 19, 1998

A daughter of:
Land of Living V Keane-ET

A paternal grandaughter of:
Land of Living Jericho Kiss, EX-92
2-10 305D 26,750M* 4.5% 1,203F* 3.4% 910P*
365D 31,220M* 4.6% 1,434F* 3.5% 1,091P*

A daughter of:
Maplehurst BJ Joyce-ET, VG-87
3-04 305D 17,041M 4.5% 770F 4.0% 686P Projected

A maternal grandaughter of:
Laeschland Mercury Bridget, VG-86
2-02 365D 21,358M 4.8% 1,039F 3.5% 768P

"Joy" is a great-grandaughter of Laeschland TS Biddy, EX-94. "Biddy" has a lifetime record of 167,220M 4.9% 8,262F 4.0% 6,703P in 3,178 days. She has many daughters with excellent type and production and proven herdsires.

Maplehurst Hopeful, VG-88, another great-grandaughter of "Biddy", was Reserve Grand Champion at NGS-Madison and the 1998 Unanimous All-American Senior 3-Year-Old. She has a projected record of 19,285M 4.0% 810F 3.6% 722P at 3-08.

A daughter of "Biddy", Laeschland Perfect Bliss-ET, EX-92, was Grand Champion at NGS-Madison, the 1998 All-American 4-Year-Old and has 11 national class-leading records.

This could be the "Joy" that brings these families together for All-American type and production material.

We invite you to stop in and see "Joy" at home or at the National Convention Sale where she will join many others for — **"Guernseys of the Future"**

The Ken A. Forster Family

R.R. #2, Lynden, Ontario, Canada L0R 1T0 • Phone: (905) 648-3655 • Fax: (905) 30GRNSY

GUERNSEY

The Official Publication Of The Guernsey Breed

Published by Purebred Publishing Inc. • (614) 575-4620

General Manager: Becky Payne
Editor: Beth Littlefield
Administrative Assistant: JoAnn Case

MEMBER LPC LIVESTOCK PUBLICATIONS COUNCIL

May 1999
Volume 168 Number 4

Guernseys Shine in '99

Don't miss out on the fun! Guernsey breeders and enthusiasts will be gathering in Ohio for four days of fun, education and Guernsey fellowship June 23 to 26. The Ohio GBA has planned an eventful and economical national convention agenda for the entire family.

High Production At Lindenhof Guernseys

The Lindenhof Guernsey herd operated by the brother-sister team of Axel Linde and Millie Widmann of Kirkwood, Pennsylvania, will be recognized at the national convention in Ohio as the top commercial Guernsey herd in 1998. Pictured above from left is K.D. and Else Linde, Millie Widmann, Rebekah, Stephen and Axel Linde.

Convention Features

Builders Of The Breed

A Word From Your Director 7
Meet The Ohio Guernsey Breeders 14
National Guernsey
Convention Candidates 23

Performance Reports

1998 Top Commercial Guernsey Herds 4
1998 Top Producing Guernsey Herds 10
Official Quarterly Production Reports 30
Top Living Lifetime Producers 8
Top Ten Herds By Herdsize 12

Good Morning Ohio!

Featured on the cover this month is a lone calf on an early misty morning at R-Way Farm in Southington, Ohio. All Ohio Guernsey breeders welcome you to visit their state during the National Convention in June. *Photo taken by Janet Bates, Southington, OH*

Departments

Advertisers Index 36
Answer to Question Of The Month 12
Calendar Of Events 35
Golden Focus 6
New Prefixes 28
New Senior Members 25, 28
Obituary 29
Oh, Those Glory Days 22
Question Of The Month 6

AMERICAN GUERNSEY ASSOCIATION

Subscription Rates: $15 (US) per year, $35 (US) for three years in the United States and Canada; $18 (US) outside United States and Canada; $30 first class mail in United States; foreign airmail subscription rates on request. Microfilm subscriptions available.
Postmaster: Send address changes to *Guernsey Breeders' Journal*, Ida Albert, Circulation Manager, 7614 Slate Ridge Blvd., P. O. Box 666, Reynoldsburg, OH 43068-0666. When changing your subscription to new address, please give the old address and zip code as well as the new.
Periodical class postage paid at Reynoldsburg, OH 43068 and at additional mailing offices.
Guernsey Breeders' Journal (ISSN 0017-5110) is published monthly except January and July.
Closing date for advertising and editorial information is 55 days preceding the publication date. Each issue is mailed approximately 10 days prior to the publication date. Advertising rates upon request. Mail to *Guernsey Breeders' Journal*, 7614 Slate Ridge Blvd. P. O. Box 666, Reynoldsburg, OH 43068-0666. (614) 575-4620.

GUERNSEY
Member of the World Guernsey Cattle Federation

THE AMERICAN GUERNSEY ASSOCIATION AND GOLDEN GUERNSEY INC.
P. O. Box 666, 7614 Slate Ridge Blvd., Reynoldsburg, OH 43068
Telephone (614) 864-2409 • Fax (614) 864-5614
Office Hours 8:00 a.m. - 4:30 p.m. EST • Monday Through Friday
WEB: http://www.usguernsey.com

OFFICERS AND DIRECTORS

President, John Morrow - Rt. 1, Box 396, Tyrone, PA 16686. (814) 684-1898. *District 2 (OH, PA) '02*
First Vice President, Dr. John O. Mozier - 10175 W. 159th St. Stanley, KS 66221. (913) 897-3496. *Director-At Large* '99.
Second Vice President, Peter Coon - RR 1, Box 414, Amenia, NY 12501. (914) 373-8170. *District 1 (CT, DE, ME, MD, MA, NH, NJ, NY, RI, VT, WV) 2002.*
Dave Cochard - 5855 Hwy. V, Union, MO 63084. (314) 583-8901. *District 6 (AL, AR, FL, GA, LA, MS, MO, NC, SC, TN, VA) 2001.*
Linda Madsen - 34174 De Portola Rd., Temecula, CA 92592. (909) 303-0100. *District 7 (AK, AZ, CA, CO, HI, ID, MT, NM, NV, OK, OR, TX, UT, WA, WY) 2000.*
Eldon Moss -1837 Dubuque Road, Iowa City, IA 52240. (319) 351-7323. *District 5 (IA, KS, MN, NE, ND, SD) '99.*
Seth Spencer - 42672 Green Mountain Drive, Lebanon, OR 97355. (541) 258-5327. *Director At-Large. 2001.*
Edwin Watson - 1366 Watson Rd., Hemlock, MI 48626. (517) 642-2442. *District 3, (IN, IL, KY, MI,) 2000.*
Clark Vilter - N56 W 30020 Hwy. K, Hartland, WI 53029. (414) 367-2803. *District 4 (WI) 2002.*

ADMINISTRATION

Seth Johnson, Executive Secretary-Treasurer

Finance
Karen Fenicle, Accountant

Records
Ida Albert - Records Department Director

Journal And Information
Becky Payne - General Manager, *Guernsey Breeders' Journal*, Promotion and Youth Director
Beth Littlefield - Editor, *Guernsey Breeders' Journal*, Show Director
JoAnn Case - Administrative Assistant

Appraisers
Seth Johnson - Appraisal Coordinator
Jason Devino - RR 1, Box 402A, Vernon, VT 05354. (802) 893-6633
Tim Baumgartner - 131 Jenna Dr. #205, Verona, WI 53593. Phone (608) 848-3715; Fax (608) 848-3716
Bill Wachtel - 13079 TR 503, Big Prairie, OH 44611. (330) 378-2273

Extension
Jim Trotter - PA GBA Business Manager, 222 Martin School Rd., Enon Valley, PA 16120. (724) 667-0834

WORLD GUERNSEY CATTLE FEDERATION UNITED STATES REPRESENTATIVES

Chairman, Neil Jensen - 1361 60th St., Turtle Lake, WI 54889. (715) 268-8611
E. Cline Brubaker - 6440 Callaway Rd., Rocky Mount, VA. (540) 483-2071.
John Morrow - Rt. 1, Box 396, Tyrone, PA 16686. (814) 684-1898.
Dr. John O. Mozier - 10175 W. 159th St. Stanley, KS 66221. (913) 897-3496.

PUREBRED PUBLISHING, INC.
P.O. Box 666, 7616 Slate Ridge Blvd., Reynoldsburg, OH 43068
Telephone (614) 575-4620 • Fax (614) 864-5614

OFFICERS AND DIRECTORS

President, Peter Coon
First Vice President, Linda Madsen
Second Vice President, Clark Vilter
John Morrow; Eldon Moss; Edwin Watson; John Mozier

GENERAL MANAGER
Becky Payne

Golden Focus

Seth Johnson, Executive Secretary-Treasurer

The AGA National Convention and Annual Meeting is rapidly approaching. This year's events will be held in Columbus, Ohio, and hosted by the Ohio Guernsey Breeders' Association. They have spent the past year planning a fun, informative and affordable gathering that Guernsey breeders from around the country, young and old, can enjoy. There will be tours to area farms and Select Sires, as well as seminars covering areas from Golden Guernsey milk marketing to young sire selection. The National Convention Sale will be hosted by the Ayars Family of Land of Living Farm. Anyone that has worked with John and Bonnie knows to expect a top-notch event at the farm on June 26. Selections are complete and it looks to be an outstanding group of the nation's top Guernseys to pick from. The National Convention is a great place to share ideas and enthusiasm with breeders from around the country.

Take time to consider the *Hoard's Dairyman* judging contest for this year. The recent listing of the cows and their owners certainly was an excellent promotion for the Guernsey breed. The two highest producing cows in the group can be found in the Guernsey class, as well as the highest 2-year-old record. They show the entire industry a group of Guernseys that excel in strength and width and produce large volumes of valuable high-component milk. Congratulations to the Knapp Family of Epworth, Iowa, for developing such outstanding representatives of the breed. Another feather in the breed's cap was the supreme champion class at the World Dairy Expo in Madison, Wisconsin, last fall. Laeschland Perfect Bliss-ET paraded as our grand champion cow. Perhaps never before had a Madison grand champion also been listed as the number one index cow for her breed. Having completed a record of over 35,000M, easily eclipsing the marks of her counterparts that day, she embodies everything that any dairyman strives for in breeding cows. With more promotion of individuals such as these, the breed can certainly look forward to a bright future.

Question Of The Month

When was the first annual meeting of the American Guernsey Cattle Club held and where?

If you know the answer to the "Question of the Month", or have a good guess, call, fax or mail the *Guernsey Breeders' Journal*, attn: "Question of the Month". All correct answers received will be placed in a drawing. Be sure to include your name, address and phone number with your answers. Three winners will be drawn two months after the question was published. and each will receive a free column inch advertisement in the *Journal*. **The answer to the March question of the month can be found on page 12 of this issue.**

Guernsey Breeders' Journal
7614 Slate Ridge Blvd., Reynoldsburg, OH 43068
Phone (614) 575-4620 • Fax (614) 864-5614

A Word From Your Director . . .

With the first day of the year 2000 only a few short months away, we must focus on the future of the Guernsey cow, not only for the next decade, but into the next millennium as well. Breeding and constantly trying to improve the Guernsey breed is truly a privilege, and as with all privileges, comes a great responsibility. We, the breeders and owners of Guernsey cattle, are the caretakers of the breed, the keepers of the flame, the genetic pool from which future breeders will draw to create the Guernsey cattle for tomorrow. We need to ask ourselves, "Will the Guernsey cow be better, safer and its future more secure because of our efforts and our choices?" The master breeders among us learned long ago to take a long view and see the big picture.

The generations born in the last few decades, and the generations born in the next few decades, really hold the key to the prosperity of the Guernsey breed. No matter what we do today, no matter how carefully we plan, no matter how good our cow becomes, unless we have built the foundations and laid out the path of succession, unless we have inspired another generation to follow our leads and then to create their own paths, we have not truly fulfilled our responsibilities. It is our efforts today which will insure the future. We will be passing the responsibility on to our young people all to soon.

Linda Madsen

The American Guernsey Association long ago identified this most important aspect, and has been one of the forerunner organizations for the promotion of youth. The Guernsey youth programs and the generous people who volunteer their time to guide them are some of the finest in all of the cattle breeds. The Guernsey breed has been truly blessed with people who generously and freely give of their time and knowledge to our young people.

It is the responsibility of each region to create their own youth programs and to familiarize their young people with all the resources available to them if they so choose. On the West Coast, we have tried to create an atmosphere that will generate a love for the Guernsey cow and for the people who care for her. Hopefully this experience that they have gained as young people will lead them into a lifelong commitment.

Last year, we began a heifer program to offer the opportunity to own and show a Guernsey heifer to a young person who might not otherwise have had the chance. This year, we had 12 wonderful applicants and selected a young lady who we hope will begin a life-long love for Guernsey cattle. In addition to the heifer, our winner receives a junior membership to the California Guernsey Cattle Club and a year subscription to the *Guernsey Breeders' Journal.*

The West Coast also offers two scholarships each year for Guernsey youth, the Erik Nelson Scholarship from California and the Max Dawdy Scholarship from Western Guernsey Sires.

We, on the West Coast, are very proud to

Continued on page 10

The Gavel Will Drop Fast On This One!

Consigned to The National Convention Sale

Junior Champion, 1998 Royal Agricultural Winter Fair
1998 Reserve All-American Junior Yearling

Eby Manor Winchester Bliss

Born: May 5, 1997
"Bliss" is due to calve in April.
Dam: **Eby Manor Florren Britt, VG-85**

2-01	305D	11,726M	5.1%	596F	3.7%	431P
3-00	305D	15,136M	5.2%	790F	3.9%	583P
4-00	305D	20,088M		1,113F		713P Proj.

"If you are ever in Ontario, please stop in and visit us!"

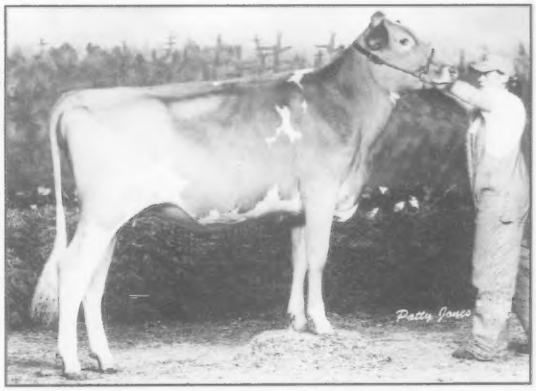

Eby Manor LTD

James and Ruth Eby — RR #1, Waterloo, Ontario, Canada — **David and Sue Eby**
519-664-2560 Barn: 519-664-3738 519-664-2668

Top Living Lifetime Producers

The living lifetime production awards recognize the leading lifetime producers of the Guernsey breed based on official production credits verified by the American Guernsey Association. The following awards will be presented at the American Guernsey Association annual meeting in Columbus, Ohio.

The average appraisal score of all of the living lifetime producers entered in this year's contest was 89 points. The sires of the top cows - such as Dendels Orchards Cherie Chuck - were at one time at the top of the active A.I. list.

This year topping the living lifetime list for milk, butterfat and protein for the first time is Kilchona CC Tessa. "Tessa" will receive the Liebers Trophy for her high living lifetime milk record, the Valley Set Award recognizing the highest living lifetime butterfat producer, and the Arnold Knight Award recognizing her as the highest living lifetime protein producer. "Tessa" was born April 28, 1984. She is bred and owned by Carl and Irene Bosch of Tillamook, Oregon. An Excellent-90 Dendels Orchards Cherie Chuck daughter, "Tessa" has living lifetime production totals of 203,689 pounds of milk, 9,371 pounds of butterfat and 7,399 pounds of protein.

Sniders Barrons Abby ranks second on the living lifetime production list for pounds of milk. "Abby" has living lifetime production totals of 196,180 pounds of milk, 6,941 pounds of butterfat and 6,469 pounds of protein. This Very Good-84 Sniders Choices Barron daughter is bred and owned by Berneta Gable of New Enterprise, Pennsylvania.

ELJO Glynns Glamour ranks second for pounds of butterfat on the living lifetime list. This Excellent-92 Shadylawn King Arthur daughter is bred and owned by Eldon Moss and Sons of Iowa City, Iowa. "Glamour" has lifetime production totals of 188,393 pounds of milk, 9,016 pounds of butterfat and 6,600 pounds of protein.

An Excellent-92 Wagners Emory Ned daughter ranks second for pounds of protein on the living lifetime production list. Maurana Neds Bessie, bred by Clayton Havens Jr. of Goshen, Indiana, and owned by Jan Lambrecht of Bedford, Indiana, has lifetime production totals of 190,422 pounds of milk, 8,486 pounds of butterfat and 6,789 pounds of protein.

To be considered for living lifetime production awards, the cow must be living as of December 31 of the preceding year and have been in production on official test during a portion of the year.

The Liebers Trophy was established in 1949 by Mr. and Mrs. Otto Liebers of Lincoln, Nebraska, to honor the cow with the highest living lifetime milk production.

In 1986, the Valley Set Award was established by the Ronald Wenger Family of Goshen, Indiana, to honor the cow with the highest living lifetime butterfat production.

The Wisconsin Guernsey Breeders' Association established the Arnold Knight Award in 1992 to recognize the highest lifetime protein producer.

MILK

1.	Kilchona CC Tessa	Carl & Irene Bosch, Tillamook, OR	203,689M	9,371F	7,399P	04/28/84 DOB
2.	Sniders Barrons Abby	Berneta Gable, New Enterprise, PA	196,180M	6,941F	6,469P	05/17/84 DOB
3.	Maurana Neds Bessie	Jan W. Lambrecht, Bedford, IN	190,422M	8,486F	6,789P	01/09/85 DOB
4.	Nells Glow Fay Patty	Dennis Nelson, Hilmar, CA	188,897M	7,902F	6,366P	04/08/87 DOB
5.	Eljo Glynns Glamor	Eldon Moss, Iowa City, IA	188,393M	9,016F	6,600P	07/05/84 DOB
6.	Up The Creek Fayvors Alicia	David L. Anderson, Lester Prairie, MN	187,418M	7,903F	6,170P	03/06/85 DOB
7.	Level Gold Chucks Jenna	Jens-Gold Farms, Amery, WI	177,383M	8,233F	6,254P	09/01/85 DOB
8.	OCS Dairy Daisys Diadora	OCS Dairy, Jefferson, MD	176,240M	8,765F	6,567P	04/04/89 DOB
9.	Mona Lous Lucas Bonnie	Krista Richardson, Wapakoneta, OH	173,920M	8,488F	6,262P	09/14/86 DOB
10.	GR-Phil Aud Cyclones Frieda	Tom Hellendrung, Ridgeland, WI	161,843M	7,176F	6,155P	12/14/83 DOB

BUTTERFAT

1.	Kilchona CC Tessa	Carl & Irene Bosch, Tillamook, OR	203,689M	9,371F	7,399P	04/28/84 DOB
2.	Eljo Glynns Glamor	Eldon Moss, Iowa City, IA	188,393M	9,016F	6,600P	07/05/84 DOB
3.	OCS Dairy Daisys Diadora	OCS Dairy, Jefferson, MD	176,240M	8,765F	6,567P	04/04/89 DOB
4.	Mona Lous Lucas Bonnie	Krista Richardson, Wapakoneta, OH	173,920M	8,488F	6,262P	09/14/86 DOB
5.	Maurana Neds Bessie	Jan W. Lambrecht, Bedford, IN	190,422M	8,486F	6,789P	01/09/85 DOB
6.	Level Gold Chucks Jenna	Jens-Gold Farms, Amery, WI	177,383	8,233F	6,254P	09/01/85 DOB
7.	Up The Creek Fayvors Alicia	David L. Anderson, Lester Prairie, MN	187,418M	7,903F	6,170P	03/06/85 DOB
8.	Nells Glow Fay Patty	Dennis Nelson, Hilmar, CA	188,897M	7,902F	6,366P	04-08-87 DOB
9.	Rozelyn LTB Raquel	Leon D. Zweegman, Lynden, WA	160,120M	7,696F	6,136P	06/10/86 DOB
10.	GR-Phil Aud Cyclones Frieda	Tom Hellendrung, Ridgeland, WI	161,843M	7,176F	6,155P	12/14/83 DOB

PROTEIN

1.	Kilchona CC Tessa	Carl & Irene Bosch, Tillamook, OR	203,689M	9,371F	7,399P	04/28/84 DOB
2.	Maurana Neds Bessie	Jan W. Lambrecht, Bedford, IN	190,422M	8,486F	6,789P	01/09/85 DOB
3.	OCS Dairy Daisys Diadora	OCS Dairy, Jefferson, MD	176,240M	8,765F	6,567P	04/04/89 DOB
4.	Sniders Barrons Abby	Berneta Gable, New Enterprise, PA	196,180M	6,941F	6,469P	05/17/84 DOB
5.	Nells Glow Fay Patty	Dennis Nelson, Hilmar, CA	188,897M	7,902F	6,366P	04/08/87 DOB
6.	Eljo Glynns Glamor	Eldon Moss, Iowa City, IA	188,393M	9,016F	6,600P	07/05/84 DOB
7.	Mona Lous Lucas Bonnie	Krista Richardson, Wapakoneta, OH	173,920M	8,488F	6,262P	09/14/86 DOB
8.	Level Gold Chucks Jenna	Jens-Gold Farms, Amery, WI	177,383M	8,233F	6,254P	09/01/85 DOB
9.	Up The Creek Fayvors Alicia	David L. Anderson, Lester Prairie, MN	187,418M	7,903F	6,170P	03/06/85 DOB
10.	GR-Phil Aud Cyclones Frieda	Tom Hellendrung, Ridgeland, WI	161,843M	7,176F	6,155P	12/14/83 DOB

Put The Reputation To Work For You!

Here are two of the hottest packages selling in the National Convention Sale in Ohio on June 26. "Hot Shot" and "Magicman" embryos sell out of the incredible "Bliss" cow!

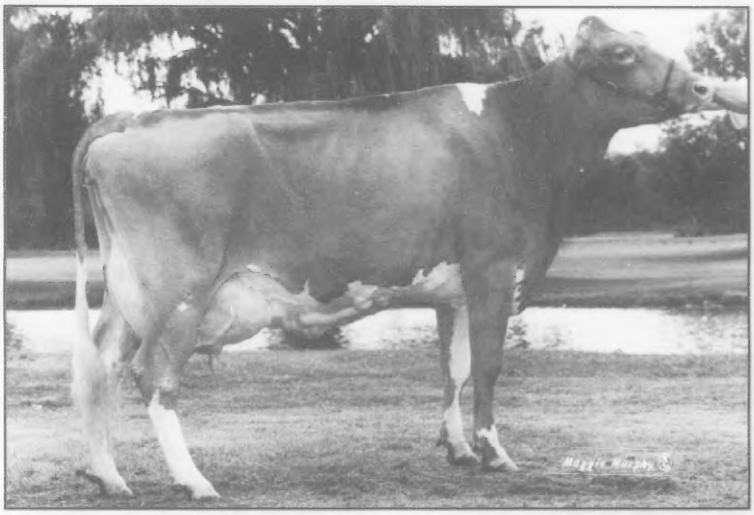

Laeschland Perfect Bliss-ET, EX-92

#1 on the February 1999 high CPI list

2/99 USDA PTA: +2,066M +76F +$219 +82P +$289 CY+$318

2-07	305D	25,970M*	4.3%	1,128F *	3.4%	891P *
	365D	31,020M*	4.4%	1,352F *	3.5%	1,085P *
3-08	305D	29,310M*	4.0%	1,160F	3.5%	1,019P *
	365D	35,220M*	3.9%	1,382F *	3.6%	1,253P *

Yield Deviation: +7,592M +305F +$827 +300P +$1,079P CY+$1,184

1998 All-American 4-Year-Old

In the supreme champion class at World Dairy Expo in 1998, "Bliss" had the most milk, butterfat and protein than any of the other breeds! She already has the credentials to make her famous in and outside of Guernsey circles. She has done it all, 11 national class-leading records, All-American honors and top index cow in the breed since August 1998.

Mark Erdman, Roy Wilson, Bob Griggs and Melinda Rushing

RR 1, Box 85, Chenoa, IL 61726 • (815) 692-3090 • (405) 382-3338

1998 Top Producing Guernsey Herds

The American Guernsey Association has completed the evaluation of herds enrolled in the Total Performance Evaluation program for 1998. The owners of these high-production herds are commended for their sound management practices and the impact they will continue to have as the breed strives to continue increasing production standards.

The herd owned by Randy and Wanda Knapp of Epworth, Iowa, remained at the top of the list for overall milk, butterfat and protein. Knapp's Guernsey herd, consisting of 42 cows, averaged 23,421 pounds of milk, 1,018 pounds of butterfat and 788 pounds of protein.

The Four Winds Guernsey herd owned by Clark and Joy Vilter of Hartland, Wisconsin, places second in 1998 for overall milk production. The herd consisting of 23 cows averaged 21,548 pounds of milk, 882 pounds of butterfat and 691 pounds of protein.

Hailing from Queen Anne, Maryland, the herd owned by William B. Messix ranks third for overall milk and protein. The Pemberton herd of 11 cows averaged 20,595 pounds of milk, 954 pounds of butterfat and 724 pounds of protein.

In the butterfat category, the Mt. Ararat herd in Port Deposit, Maryland, placed second. The 32 cow herd owned by Gabrielle Buck averaged 19,895 pounds of milk, 966 pounds of butterfat and 687 pounds of protein.

The Laesch Brothers of Normal, Illinois, own the third herd for overall butterfat production. This herd of 19 cows averaged 20,176 pounds of milk, 957 pounds of butterfat and 707 pounds of protein.

Rounding out the protein production top three list for 1998 is the herd owned by Gordon Huckins of Ashland, New Hampshire. The 13 cow Huckins herd ranked second for overall protein production with an average of 20,533 pounds of milk, 871 pounds of butterfat and 734 pounds of protein.

To the right is a listing of the top ten herds overall for milk, butterfat and protein production. See page 12 for the top ten herds listed by herdsize.

TOP TEN HERDS FOR MILK OVERALL

RANDY KNAPP & FAMILY	EPWORTH	IA	42	23421	1018	788
CLARK & JOY VILTER	HARTLAND	WI	23	21548	882	691
WILLIAM B MESSIX	QUEEN ANNE	MD	11	20595	954	724
GORDON HUCKINS	ASHLAND	NH	13	20533	871	734
LAESCH BROS.	NORMAL	IL	19	20176	957	707
MT ARARAT FARMS	PORT DEPOSIT	MD	32	19895	966	687
ROZELYN FARM	LYNDEN	WA	33	19815	889	717
MARSH HOMESTEAD	CORNELIUS	OR	22	19752	864	683
KEITH DIXON	CHESTERTOWN	MD	14	19732	776	683
LINDENHOF FARM	KIRKWOOD	PA	65	19545	865	668

TOP TEN HERDS BUTTERFAT OVERALL

RANDY KNAPP & FAMILY	EPWORTH	IA	42	23421	1018	788
MT ARARAT FARMS	PORT DEPOSIT	MD	32	19895	966	687
LAESCH BROS.	NORMAL	IL	19	20176	957	707
WILLIAM B MESSIX	QUEEN ANNE	MD	11	20595	954	724
CHRIS SKAAR & SONS	HAYWARD	MN	23	19334	904	670
THOMAS LUEBKE	MAYER	MN	10	17734	893	631
ROZELYN FARM	LYNDEN	WA	33	19815	889	717
CLARK & JOY VILTER	HARTLAND	WI	23	21548	882	691
GORDON HUCKINS	ASHLAND	NH	13	20533	871	734
LINDENHOF FARM	KIRKWOOD	PA	65	19545	865	668

TOP TEN HERDS PROTEIN OVERALL

RANDY KNAPP & FAMILY	EPWORTH	IA	42	23421	1018	788
GORDON HUCKINS	ASHLAND	NH	13	20533	871	734
WILLIAM B MESSIX	QUEEN ANNE	MD	11	20595	954	724
ROZELYN FARM	LYNDEN	WA	33	19815	889	717
LAESCH BROS.	NORMAL	IL	19	20176	957	707
CLARK & JOY VILTER	HARTLAND	WI	23	21548	882	691
MT ARARAT FARMS	PORT DEPOSIT	MD	32	19895	966	687
KEITH DIXON	CHESTERTOWN	MD	14	19732	776	683
MARSH HOMESTEAD	CORNELIUS	OR	22	19752	864	683
CHRIS SKAAR & SONS	HAYWARD	MN	23	19334	904	670

A Word From Your Director

Continued from page 7

be hosts for the Western National Guernsey Show, and especially proud of our junior exhibitors. Because a national show is special, we try to make their days of participation something that they will remember as more than just another show. To help promote a sense of belonging and fellowship, we sponsor a welcoming pizza party and a fun afternoon at Waterworld. To help defray expenses, the California Guernsey Cattle Club provides free straw for each junior exhibitor during the show. The National Guernsey Queen and the California Guernsey Queen preside over the activities on show day.

As we proceed into the 21st Century, are we, as caretakers of the breed, assuming our responsibilities and preparing a future of our youth? There are some really special young people out there, in every region, ready to take the reins. The Guernsey cow is going to be just fine.

Linda Madsen serves as the Director of District 7 for the American Guernsey Association Board of Directors.

Are You Doing All You Can Do For Guernsey Youth?

The Money You Can Make On This Investment Will Be Like Music To Your Ears

Selling at the National Convention Sale in Ohio on June 26

Ripley Farms Trumpet Music

Born: June 11, 1998 • **PA:** +2,027M +71F +$212 +62P +$242 CY+$248

Sire: Spring Walk Karis Trumpet

Dam: **Ripley Farms Enhanc Marshmello, VG-84**

#62 on the February 1999 high CPI list

2-04 302D 21,610M 1,000F 721P RIP

"Marshmello" is due to "Hot Shot" in September, and we also have five of her "Saber" ETs due the end of June.

A Maternal Sister To The Dam: **Ripley Farms Charlie Mocha, VG-85**

Gold Star Cow

3-00 305D 24,100M 3.9% 941F 3.2% 771P

4-03 305D 23,980M 4.0% 969F 3.1% 739P

Sire: *Ripley Farms Victory Charlie*

Ripley Farms

"The Guernsey Family Operation"

6961 Rt 41A, Cortland, NY 13045 • Roland (315) 496-2281

Tom (315) 496-2113 • Dan (315) 496-3220

SHARING THE GOLD!

Selling as a Guernsey Gold Heifer in the National Convention Sale in Ohio on June 26

YELLOW CREEK LORD TERRI

Born: August 18, 1998 • ***PA:*** +1,247M +58F +$142 +45P +$174 CY+$185

Sire: Trotacre Mercury Lord-ET

Dam: **Yellow Creek C Toni**
Excellent-90

2-07 356D 18,177M 877F 666P Actual

3-09 305D 20,254M 948F 791P Proj. ME

"Toni" is +2,500M over herdmates.

Grandam: **Yellow Creek King Tina**
Very Good-88

2-06 365D 24,470M 4.2% 1,031F 3.6% 893P

Third Dam: **Brookside Thelma Tide**
Excellent-91

4-11 365D 22,730M 3.8% 864F 3.7% 837P

YELLOW CREEK FARM

Truman & Elnora Weaver • (219) 875-5664 **Lonnie & Lisa Weaver • (219) 875-6825**

25202 CR 36, Goshen, Indiana 46526 • Email: ekw.yellowcrkfrm@juno.com

Top Ten Herds Listed By Herdsize

TOP TEN HERDS FOR MILK BY HERD SIZE

•• 10-29 COWS ••

CLARK & JOY VILTER	HARTLAND	WI	23	21548	882	691
WILLIAM B MESSIX	QUEEN ANNE	MD	11	20595	954	724
GORDON HUCKINS	ASHLAND	NH	13	20533	871	734
LAESCH BROS.	NORMAL	IL	19	20176	957	707
MARSH HOMESTEAD	CORNELIUS	OR	22	19752	864	683
KEITH DIXON	CHESTERTOWN	MD	14	19732	776	683
CHRIS SKAAR & SONS	HAYWARD	MN	23	19334	904	670
JOHN MARCHEZAK	BENTLEYVILLE	PA	10	18341	803	613
DENNIS ZIELSDORF	BLACK RIVER FALLS	WI	28	18089	801	646
FREEMAN BRUNDIGE	FULTON	KY	12	17897	698	588

•• 30-49 COWS ••

RANDY KNAPP	EPWORTH	IA	42	23421	1018	788
MT ARARAT FARMS	PORT DEPOSIT	MD	32	19895	966	687
ROZELYN FARM	LYNDEN	WA	33	19815	889	717
TROTACRE FARM	ENON VALLEY	PA	47	18834	784	639
VALLEY SET FARM	GOSHEN	IN	31	18605	863	639
LEE KOHLER	BALTIMORE	OH	44	18303	805	629
SPRING WALK FARM	BIG PRAIRIE	OH	45	17701	840	613
DONALD BIGELOW	BETHEL	VT	31	17565	781	605
UP THE CREEK FARM	LESTER PRAIRIE	MN	31	17528	817	612
TRUMAN WEAVER	GOSHEN	IN	46	17441	755	609

•• 50-75 COWS ••

LINDENHOF FARM	KIRKWOOD	PA	65	19545	865	668
NELLS GLOW	HILMAR	CA	69	19269	854	660
CROWN STONE FARM	CLEAR SPRING	MD	54	18005	785	608
GARY HANSEN	NEW LISBON	WI	54	17566	770	599
WILSONVIEW DAIRY	TILLAMOOK	OR	67	17514	749	603
BEAUTY VIEW FARM	WAHOO	NE	51	17043	773	584
ALAN & BARBARA MANN	SILVERTON	OR	68	16837	748	593
CRAIG CHURCH	CRESCO	IA	67	16571	730	576
JOHN B MORROW	TYRONE	PA	50	16301	703	542
BERNETA KAY GABLE	NEW ENTERPRISE	PA	67	16196	685	550

•• 76+COWS ••

W.D. HOARD & SONS CO.	FT ATKINSON	WI	85	17897	838	615
BAY MEADOW FARM	GALT	CA	168	16806	771	607
JENS GOLD FARM	AMERY	WI	174	16639	778	588
COON BROS.	AMENIA	NY	97	15628	678	529
E CLINE BRUBAKER	ROCKY MOUNT	VA	82	14446	663	498
ROLAND RIPLEY	CORTLAND	NY	100	14368	648	483

TOP TEN HERDS FOR BUTTERFAT BY HERD SIZE

•• 10-29 COWS ••

LAESCH BROS.	NORMAL	IL	19	20176	957	707
WILLIAM B MESSIX	QUEEN ANNE	MD	11	20595	954	724
CHRIS SKAAR & SONS	HAYWARD	MN	23	19334	904	670
THOMAS LUEBKE	MAYER	MN	10	17734	893	631
CLARK & JOY VILTER	HARTLAND	WI	23	21548	882	691
GORDON HUCKINS	ASHLAND	NH	13	20533	871	734
MARSH HOMESTEAD	CORNELIUS	OR	22	19752	864	683
JOHN MARCHEZAK	BENTLEYVILLE	PA	10	18341	803	613
DENNIS ZIELSDORF	BLACK RIVER FALLS	WI	28	18089	801	646
KEITH DIXON	CHESTERTOWN	MD	14	19732	776	683

•• 30-49 COWS ••

RANDY KNAPP	EPWORTH	IA	42	23421	1018	788
MT ARARAT FARMS	PORT DEPOSIT	MD	32	19895	966	687
ROZELYN FARM	LYNDEN	WA	33	19815	889	717
VALLEY SET FARM	GOSHEN	IN	31	18605	863	639
SPRING WALK FARM	BIG PRAIRIE	OH	45	17701	840	613
UP THE CREEK FARM	LESTER PRAIRIE	MN	31	17528	817	612
LEE KOHLER	BALTIMORE	OH	44	18303	805	629
TROTACRE FARM	ENON VALLEY	PA	47	18834	784	639
DONALD BIGELOW	BETHEL	VT	31	17565	781	605
DON & KURT PETERSON	CASHTON	WI	36	16389	781	577

•• 50-75 COWS ••

LINDENHOF FARM	KIRKWOOD	PA	65	19545	865	668
NELLS GLOW	HILMAR	CA	69	19269	854	660
CROWN STONE FARM	CLEAR SPRING	MD	54	18005	785	608
BEAUTY VIEW FARM	WAHOO	NE	51	17043	773	584
GARY HANSEN	NEW LISBON	WI	54	17566	770	599
WILSONVIEW DAIRY	TILLAMOOK	OR	67	17514	749	603
ALAN & BARBARA MANN	SILVERTON	OR	68	16837	748	593
CRAIG CHURCH	CRESCO	IA	67	16571	730	576
JOHN B MORROW	TYRONE	PA	50	16301	703	542
VALLEY GEM FARMS	CUMBERLAND	WI	68	16091	703	546

•• 76+ COWS ••

W.D. HOARD & SONS CO.	FT ATKINSON	WI	85	17897	838	615
JENS GOLD FARM	AMERY	WI	174	16639	778	588
BAY MEADOW FARM	GALT	CA	168	16806	771	607
COON BROS.	AMENIA	NY	97	15628	678	529
E CLINE BRUBAKER	ROCKY MOUNT	VA	82	14446	663	498
ROLAND RIPLEY	CORTLAND	NY	100	14368	648	483

TOP TEN HERDS FOR PROTEIN BY HERD SIZE

•• 10-29 COWS ••

GORDON HUCKINS	ASHLAND	NH	13	20533	871	734
WILLIAM B MESSIX	QUEEN ANNE	MD	11	20595	954	724
LAESCH BROS.	NORMAL	IL	19	20176	957	707
CLARK & JOY VILTER	HARTLAND	WI	23	21548	882	691
KEITH DIXON	CHESTERTOWN	MD	14	19732	776	683
MARSH HOMESTEAD	CORNELIUS	OR	22	19752	864	683
CHRIS SKAAR & SONS	HAYWARD	MN	23	19334	904	670
DENNIS ZIELSDORF	BLACK RIVER FALLS	WI	28	18089	801	646
THOMAS LUEBKE	MAYER	MN	10	17734	893	631
JON A LANTZ	ELLSWORTH	WI	25	17708	773	622

•• 30-49 COWS ••

RANDY KNAPP	EPWORTH	IA	42	23421	1018	788
ROZELYN FARM	LYNDEN	WA	33	19815	889	717
MT ARARAT FARMS	PORT DEPOSIT	MD	32	19895	966	687
TROTACRE FARM	ENON VALLEY	PA	47	18834	784	639
VALLEY SET FARM	GOSHEN	IN	31	18605	863	639
LEE KOHLER	BALTIMORE	OH	44	18303	805	629
GARY VAN DOORN	TONY	WI	43	16970	731	615
SPRING WALK FARM	BIG PRAIRIE	OH	45	17701	840	613
UP THE CREEK FARM	LESTER PRAIRIE	MN	31	17528	817	612
TRUMAN WEAVER	GOSHEN	IN	46	17441	755	609

•• 50-75 COWS ••

LINDENHOF FARM	KIRKWOOD	PA	65	19545	865	668
NELLS GLOW	HILMAR	CA	69	19269	854	660
CROWN STONE FARM	CLEAR SPRING	MD	54	18005	785	608
WILSONVIEW DAIRY	TILLAMOOK	OR	67	17514	749	603
GARY HANSEN	NEW LISBON	WI	54	17566	770	599
ALAN & BARBARA MANN	SILVERTON	OR	68	16837	748	593
BEAUTY VIEW FARM	WAHOO	NE	51	17043	773	584
CRAIG CHURCH	CRESCO	IA	67	16571	730	576
BERNETA KAY GABLE	NEW ENTERPRISE	PA	67	16196	685	550
LAVON FARMS	PLANO	TX	69	15591	631	547

•• 76+COWS ••

W.D. HOARD & SONS CO.	FT ATKINSON	WI	85	17897	838	615
BAY MEADOW FARM	GALT	CA	168	16806	771	607
JENS GOLD FARM	AMERY	WI	174	16639	778	588
COON BROS.	AMENIA	NY	97	15628	678	529
E CLINE BRUBAKER	ROCKY MOUNT	VA	82	14446	663	498
ROLAND RIPLEY	CORTLAND	NY	100	14368	648	483

The answer to the March Question of the Month:

"How many All-Americans were voted unanimous in the first All-American awards contest, and what classes did they represent?"

The 1954 All-American contest was the first for the Guernsey breed. Three classes had unanimous votes. These classes were the bull calf class, the 5-year-old cow class and the junior get-of-sire class.

Congratulations to our winner:
Seth Spencer of Lebanon, Oregon.

Ohio Guernseys Shine In "99

The Ohio Guernsey Breeders' Association invites all Guernsey enthusiasts to join them for four days of fun, education and Guernsey fellowship in Dublin, Ohio, June 23 to 26. The Ohio GBA has planned an eventful and economical national convention agenda for the entire family. Some of the highlights for this year's convention will include the traditional farm tour, quiz bowl and national sale. But also added to that agenda is a product-marketing seminar, an educational seminar on stress directed at today's farmwomen and a separate junior program. Many of this year's events are sponsored by dairy industry affiliates such as the pre-sale luncheon and the farm tour lunch.

The Adult Program . . .

The adult program starts on Wednesday, June 23 with the board and various committee meetings. It culminates with a farm visit, meal and youth pool party at Marodore Farm, home of Lee Kohler and Family's outstanding Guernsey herd in Baltimore, Ohio.

On Thursday, convention attendees are invited to tour the nationally acclaimed farms of Rueben Miller and the Wachtels' Spring Walk Farm in Holmes County. W.G. Dairy, Loudonville Equity, Purina Feeds and Dairy Farmers of America are sponsoring lunch at Spring Walk Farm. While in Holmes County you can also spend a few hours shopping in Berlin, one of Ohio's premier Amish Country areas, as well as tour Wendell August Forge, which produces outstanding metal pieces for work and decor. That evening, the Ohio GBA invites you to enjoy Guernsey fellowship at the Buckeye Reception followed by dinner and entertainment by a local inspirational entertainer.

Friday starts off with an open forum discussion followed by seminars with various industry representatives focusing on marketing the Guernsey and her products. Jan Thompson, an associate professor at The Ohio State University, will present a seminar entitled, "Been There, Done That, Now What?" focusing on time management and today's dual role of farm women. Following the morning program, all are invited to dine at the Der Dutchman, a world-renowned restaurant famous for its Amish and family-style cooking. The afternoon can be spent touring Select Sires' headquarters and bull facilities in Plain City, followed by an invitation from John and Bonnie Ayars to visit Land of Living Farm in Mechanicsburg to preview the outstanding line-up of national sale consignments. The evening will end by focusing on Guernsey youth at the Youth Banquet.

Saturday morning starts off bright and early with the Awards Breakfast, partially sponsored by Cooperative Resources International. The annual meeting rounds out the morning activities. All are invited to attend the pre-sale buffet hosted by Select Sires at Land of Living Farm where the National Guernsey Sale will start at 1:30 p.m.

The Junior Program . . .

Juniors get ready for an action-packed, fun-filled four days in Ohio, where the Ohio Junior Guernsey Breeders' Association has planned your own agenda of activities. The queen contest starts off the four-day event on Wednesday, June 23 with the annual queen contestant orientation followed by the interviews. Quiz bowl contestants and coaches will be busy with the test and orientation that afternoon as well. That evening all are invited to the Kohlers' Marodore Farm for a night of food, fun and fellow-

Continued on page 22

Stop In and Visit With Us

We would like to visit with you. Please take the time to stop and see us on your way to or from the National Guernsey Convention in June.

In need of a service sire? We have one!

Sande Hill Perfecto Trotter

"Trotter" was a year old in February and is ready to start servicing.

Mona Lous Farm

Tom and Joe Derr and Families

17294 Twp Rd. 22, Carey, Ohio 43316
Tom: (419) 387-7437 • Joe: (419) 387-7360

Directions to the farm: From State Route 23 to Interstate 15, take a right on Township Road 95, then a left on Township Road 22.

Whispering Pines Farms

Welcomes You To Ohio!

We are looking forward to seeing everyone at the National Guernsey Convention in June!

Stop in and see us on your way to or from Columbus. We are located off I-70 at the Cambridge exit.

David F. & William B. Hayes
8418 Reitler Road
Cambridge, Ohio 43725
David (740) 432-2281
Bill (740) 826-7386

Meet The Ohio Guernsey Breeders!

Balmoral Farm

John and Carolyn Richardson and their children Keith and Krista operate Balmoral Farm in Wapakoneta, Ohio. They enjoy their Guernseys because of their dispositions which they feel makes working with them more enjoyable. The Balmoral herd is a large supporter of national programs. They are currently using bulls such as "Valiant", "Magicman" and young sires in their herd. Out of this 40 cow herd, three cows have had a major impact. They are Mona Lou Lucas Bonnie, Balmoral Win Randi and Balmoral Smokey Buckey.

Benchrock Farm

Leo, Steve, Anthony and Joe Grusenmeyer operate Benchrock Farm in Dayton, Ohio. The Grusenmeyers use the top one-third active bulls and select young sires in their Benchrock herd. They enjoy working with Guernseys because of their good temperaments. The Benchrock herd participates in the TPE program.

Bla Arl Guernseys

Not far from the convention site, Bla Arl Guernseys is located in Marysville, Ohio, and operated by the Blaine Crosser Family. This herd is active in the appraisal and young sire programs and participates in national shows. They are currently using Select Sires young sires and "Valor" and "Loral". Bla Arl Pennys Magic Preppy-ET, bred by the Crossers, is currently in the top 20 for high CPI cows in the breed. Their five cows are housed at Marodore Farm.

Cla Vale Farm

Edgar Cox of Fresno, Ohio, is the owner and operator of Cla Vale Farm. Edgar enjoys working with Guernseys because they are easy to handle, and he receives more money for their milk. The Cla Vale herd is currently being bred to bulls such as "Goliath", "Loral", "Roy" and "Weston".

Cogniac Farm

Robert D. Sommers and Family own and operate Cogniac Farm in London, Ohio. The Sommers are retired now but enjoyed their time with Guernseys as they were gentle animals that produced high quality milk.

Creekwood Farm

John and Mary Jo Hellwarth of Celina, Ohio, are milking around 75 Guernseys at Creekwood Farm. The Hellwarths milk Guernseys because it is a family tradition, and they are proud of the Guernseys' high-quality milk, which they are receiving a better price for. They are currently breeding their herd to sires like "Trumpet", "Lorry", "Saber" and "Hot Shot".

Dales G Guernseys

Dale, Susie, Deb, David, Dennis, Dan, Jennifer and Deanna Langenkamp operate Dales G Guernseys in New Weston, Ohio. Their 40 cow herd participates in the TPE program and are currently being serviced to sires like "Trumpet", "Hot Shot", "Breighton" and young sires.

Darby Maple Farms

Mike and Danny Burns of Milford Center, Ohio, own and operate Darby Maple Farms. The two enjoy working with Guernseys due to their disposition and the fat and protein content in the milk. They are currently breeding their Darby Maple herd to "Magicman" and "Hot Shot".

Davidson Guernseys

Ray E Davidson and Family operate Davidson Guernseys in Hillsboro, Ohio. Ray is assisted by Gerald, Charles, Terry, Gary and Frances Davidson. They are currently milking around 32 cows.

Fawn Way Farm

Tim and Kathy Place, along with their sons T.J., Jason and Ryan, and Tim's parents Ira and Margerie Place, own and operate Fawn Way Farm in Wapakoneta, Ohio. The Places are currently using Laeschland NPK Breighton-ET in their breeding program. They enjoy milking Guernseys for their high components and good disposition.

Five Points Farm

George McConnell Jr. and Tom McConnell operate Five Points Farm in West Salem, Ohio. Their family has had Guernseys since 1908. George and Tom are the third and fourth generations to milk at the same location. The two are currently trying to use bulls that are plus for fat and protein percents.

Grim Dairy Farm

Eric and Barb Grim, along with their family Ben, Joe, Liz, Tom and Don, operate Grim Dairy Farm in New London, Ohio. The Grims enjoy milking Guernseys because of the high components found in the milk. They are currently breeding their 20 milking Guernseys to Noba bulls.

Jamaro Guernseys

Jim and Cheri Oechsle of Galena, Ohio, register their Guernseys under the Jamaro Guernseys prefix. Jim and Cheri classify their Guernseys and are currently breeding to bulls like "Grand Henry" and Eby Manor Weston. One of their herd favorites is Vera's Rose of Prince, who appraised Excellent-91 at 12-11.

Land Of Living Farm

John and Bonnie Ayars and their sons Eli, Austin and Lucas, have opened their doors to us, as Land of Living Farm will be the site of the 1999 National Guernsey Convention Sale. Located in Mechanicsburg, Ohio, the Ayars Family is extremely involved in many nationally sponsored programs, including TPE, national shows and contract advertisers in the *Guernsey Breeders' Journal*. There is a long list of names when looking at what cows have had a major impact at Land Of Living Farms. Some include Land of Living O Jamilynn, Wincrest Vayettte Grace and Suneslope TF Beslou.

Lone Oak Farm

Lone Oak Farm in Bluffton, Ohio, is operated by Rich Badertscher and his children Sarah, Peter and Paul. They are currently using the sires "Magicman", "Choice" and "Grand Henry" in their herd.

Mariah Farm

Roland Dicke and his family own and operate Mariah Farm in New Bremen, Ohio. The Dicke Family has been milking Guernseys for the last 50 years. They are currently breeding their Mariah herd to Select Sires bulls and "Loral", "Breighton" and "Luke".

Marodore Farm

Lee Kohler and his family own and operate Marodore Farm in Baltimore, Ohio. Lee and his children, Jeremy, Sean, Hannah, Seth and Kaleb, milk Guernseys for the following reasons: heritage, disposition, chal-

Continued on page 16

OHIO

Guernsey breeders welcome you to four days of fun and education *for the whole family!*

Some of the highlights for this year's convention will include:

- Traditional Farm Tours
- Quiz Bowl Contest
- National Sale
- Product-marketing seminar
- An educational seminar on stress directed at farm women
- A separate junior program

For more information, or an Ohio Guernsey Breeders' Map, contact:
Martha Turley (740) 869-4422

Our Stars Shine

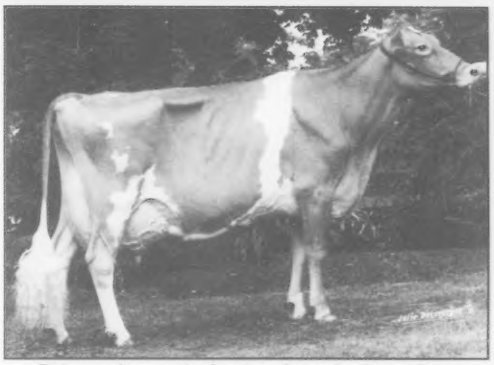

Oberland Admiral Janice

Excellent-92 @ 9-04

6-09 365D 22,510M 4.1% 937F 3.5% 785P
8-06 365D 22,260M 4.8% 1,086F 3.5% 788P
Lifetime: 106,790M 4,947F 3,902P
Due in June to Applebrook Fames Corporal

• • • • • • • • • • • • • • • • • • • •

Spring Walk Perfectos Scarlet

Excellent-91

4-08 365D 25,870M 5.2% 1,351F* 3.6% 941P
1997 Reserve All-American
1997 Reserve Grand Champion, Ohio State Fair
Fresh in March with a heifer sired by Norgerts Royal Nance. On her first test, she gave 129 pounds of milk and had a 5.4 percent butterfat test.

• • • • • • • • • • • • • • • • • • • •

Morning Star Gambler Image

Excellent-90

2-08 365D 24,610M 4.4% 1,077F 3.3% 841P
1998 Honorable Mention All-American
1998 Grand Champion, Ohio State Fair

• • • • • • • • • • • • • • • • • • • •

Rolling Herd Average: 18,050M 843F 665P

While in Ohio, stop and visit. We're just 30 minutes from I-71 and Rt. 250 exit.

Morning Star Farm

The Fridenstines

6007 Section Line Rd., New London, Ohio 44851

Mark 1•800•974•8193

Michael & Shelli 419•929•6031

E-Mail: rcowfarm@ix.netcom.com

Meet The Ohio Breeders

Continued from page 14

lenge of "doing it" and the love for the cow and the people. The Marodore herd participates in the TPE program and the Lake Central Young Sire program. They are also active in convention sales and national shows. Sires currently being used in the herd include "Valor", "Hotshot", "Lorry", "Saber" and "Luke". Marodore Farm has four cows in the top 50 of the breed, and they bred Marodore Penders Ronette, who has six sons in A.I.

Mar-Ral Guernseys

Ralph and Martha Turley of Orient, Ohio, are the owners of Mar-Ral Guernseys. The Turleys house their cows at Verl Weavers' in Indiana and Lee Kohlers' in Ohio. The Blaine Crosser family assists them at the shows. The Mar-Ral Guernseys participate in TPE and show at national shows. Ralph and Martha managed the Raemelton Farm Dairy for 38 years and enjoy the Guernsey cows' temperament and her milk, which is an extra-ordinary product. The Turleys are currently using the sires "Magicman", "Loral" and "Prime". There has been a number of cows and bulls that have impacted the Mar-Ral and Raemelton herds. Some include Raemeleton Prime Majestic, Burnt Pond Choice Liza and Raemeltons Andys Perfection.

Mer-Dons Farm

Merlin Goodman and his family, Lorna, Brad, Sharon, Greg and Sharon operate Mer-Dons Farm in Lima, Ohio. They find that their Guernseys are efficient and have a very gentle disposition. The Mer-Don herd participates in TPE and is currently being serviced by sires like "Perfecto", "Lord", "Saber" and "Magicman". The Goodmans are proud of their two national class leaders, Mer Dons Jupiter Pom Pom and Mer Dons Lysene Crissy.

Morning Star Farm

Mark Fridenstine and Michael and Shelli Fridenstine own and operate Morning Star Farm in New London, Ohio. The trio are currently breeding their herd to "Perfecto", older non-current bulls and homebred bulls. The Morning Star Farm is enrolled in the TPE program. Some of their herd favorites include Morning Star Gambler Image, Spring Walk Perfecto Scarlet and Oberland Admiral Janice.

Mt. Logan Farms

Lawrence Vaughan of Chillicothe, Ohio, is the owner of Mt. Logan Farms. Lawrence bred purebred Guernseys from 1927 to 1991, and during that time, he had a processing plant and retailed milk to some 500 families. Health reasons forced Lawrence to give up Guernseys. However, he will always be a Guernsey lover.

Pine Grove Guernseys

A stop on the tour trip, Reuben and Esther Miller of Sugarcreek, Ohio, own and operate Pine Grove Guernseys with the help of their children, Charles, Abigail, Frederick and Clayton. The Millers milk Guernseys because of their gentle disposition, their ability to produce as much or more dollars worth of milk to feed costs as any other breed, and the higher value of the fat and protein in their milk. The Pine Grove herd is currently being bred to sires like "Hot Shot", "Eby Manor Billboard Ivan" and a number of young sires. They also participate in the TPE program. Thirteen of the Millers' 27 cows come from two families they developed. The "M" family cows trace back to Pine Grove Caps Martha, VG-87, and the "R" family.

Powers Ark and Aldens Farm

Errol and Judi Alden, Noel and Kate Alden, Curtis and Diane Alden, and Paul and Priscilla Powers and Families own and operate two joined family dairies, Powers Ark and Aldens Farm. Powers Ark is located in Plain City, Ohio. The two herds participate in the TPE program and are members of the Lake Central Guernsey Young Sire program. The Guernsey's golden personalities and temperament, as well as the high protein milk and their grazing abilities, are what draws the Aldens and Powers to the breed. They are currently using sires such as "Loral", "Logic", "Sentry" and "Velour" in their herds. Some of their herd favorites include high CPI cow Aldens Enhancer Robin, EX-90, Mayflowers PK Bugle, EX-90, and Mayflowers PK Raeshell, EX-90.

R-Way Farm

James and Janet Bates of Southington, Ohio, spend their time operating R-Way Farm, a small but happy farm, with their four children and three grandchildren. The Bates can't think of any other breed they would like to spend their time or money working with. They participate in the TPE program and are breeding to bulls like "Putter", "Magicman" and "Loral". Some of the cows that have had a major impact on their herd include R-Way Smokey Lace, Locust Hill Lila and Fre Lyn Big Tex Orchid.

Sharon Farms

Sharon Farms is a family operation located in Kenton, Ohio. Operators Dale and Keith Dirkson are currently using sires like "Magicman" and "Roger" in their herd which participates in the TPE program.

Sherma Farm

Kenton and Ila Sherman, along with their son-in-law and daughter Mike and Becky Kaltenbach, own and operate Sherma Farm. We all know the prefix through bulls like Sherma Ellas Victory Enhancer and cows like Sherma Ellens Admiral Ella-ET.

Spring Walk Farm

Eileen, Bill, Bev and Kurt Wachtel are the names behind the Spring Walk Farm prefix. Located in Big Prairie, Ohio, Spring Walk Farm is currently under the direction of Bill and Kurt, the third and fourth generations to milk Guernseys. The Wachtels enjoy their Guernseys due to their temperament and the quality of the milk. The Spring Walk herd is enrolled in the TPE program and uses sires like "Trumpet", "Valiant" and young sires. They are the breeders of Spring Walk LH Etta, the dam of Spring Walk BT Frank.

Walnut Corner Farm

Ray and Kay Lindsey of Oakwood, Ohio, own the Walnut Corner herd. A few of their animals that have made the Walnut Corner prefix well known include Walnut Corner Choice Kym, Walnut Corner Darimost Cheryl and Walnut Corner Darimost Kandy.

Walnut Hill Farms

Mark and Laura Suttle are the owners and operators of Walnut Hill Farms in Orrville, Ohio. Also connected with the farm are Melanie, Robyn, Chelsea and Cole Suttle. The Suttles enjoy working with Guernseys because of their dispositions, and their children enjoy showing their Guernseys as 4-H projects. The Walnut Hill herd is enrolled in the TPE program and is being bred to sires such as "Putter", "Loral", "Trumpet" and some young sires. The Suttles are proud of Summerfield Fortune Sara Lee, EX-90, a cow that they developed that produced Walnut Hill Enhancer Salute, a young sire.

Whispering Pines Farm

David and Bill Hayes own and operate Whispering Pines Farm in Cambridge, Ohio, with the assistance of Janie Hayes, Connie Moller and Rusty Reid. The Hayes are currently milking around 35 cows which they are breeding to sires like "Dividend", "Sharp" and "Magicman". They enjoy milking Guernseys for the fat and protein content in the milk. The Whispering Pines herd is enrolled in the TPE program. Some of their herd highlights have included Whispering Pines SF Lilly, EX-94, and Whispering Pines BT Lita, EX-91.

Wooded View Farms Inc.

Vernon and Lois Deininger and John and Salley Dininger operate Wooded View Farms Inc. in Malvern, Ohio. John and Sally's sons Justin and Ryan help with the 66 milking registered Guernseys. The Deiningers like their Guernseys because of their high cheese yield and their gentle disposition. One of the bulls that has had a major impact on their herds is one they bred, Wooded View Ideal.

Guernseys Shine In '99

Selling Her "Saber" Daughter!

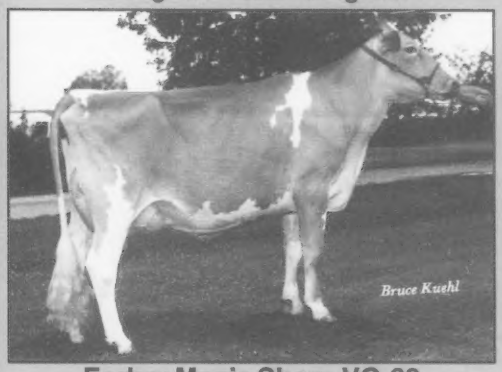

Forhar Magic Show, VG-88
Ranked #2 on the February 1999 high CPI list
2-03 365D 27,610M* 1,371F* 986P*

Three Offerings From "Tom Dee"!

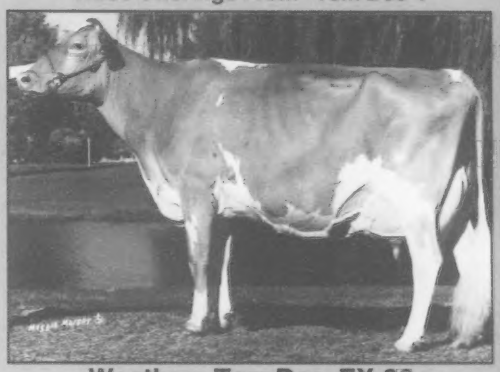

Westlynn Tom Dee, EX-96
Syndicating her grandson by "Magicman"
Selling a grandaughter by "Grand Henry"
Selling four #1 embryos by "Fayette"

Her March 1998 Full Sister Sells!

Dari Dale Fortune Daisy
1998 All-American Junior Yearling

Selling "Magicman" Embryos!

Laeschland Perfect Bliss-ET, EX-92
Grand Champion, 1998 NGS-Madison
Ranked #1 on the February 1999 high CPI list

She Sells!

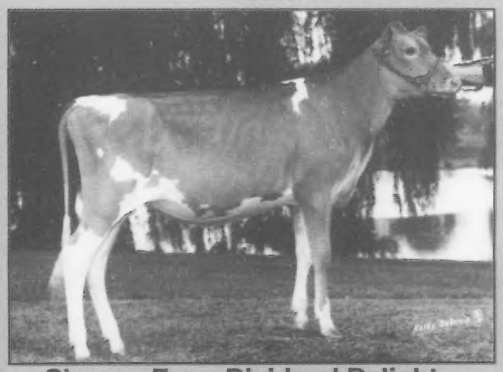

Chupps Farm Dividend Delight
1998 All-American Junior Calf

Her "Sharp" Sells!

Sniders Opp Georgie, EX-91
Reserve Grand Champion, 1998 NGS-Louisville

National Guernsey Convention Sale • June 26, 1999 • Mechanicsburg, Ohio

1999 National Convention Sale

Her "Goliath" Bred Heifer Sells!

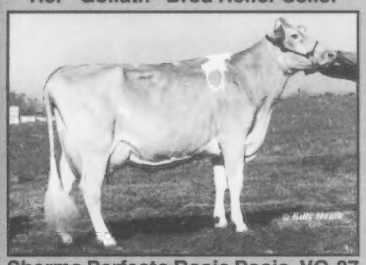

Sherma Perfecto Rosie Posie, VG-87
Backed by 3 generations of EX dams!

A "Velour" Family Member Sells!

Spring Walk LH Etta, EX-91
The dam of "Frank"!

Her September 1998 "Loral" Grandaughter Sells!

Da Bren Rons Penny, EX-91
4-01 305D 23,610M 1,010F 786P

Her September 1997 "Goliath" Sells!

Zirkmead Karley, EX-91
4-08 312D 24,900M 761F 842P

Her "Keane" Grandaughter Sells!

Laeschland Mercury Bridget, VG-86
3-11 305D 21,696M 950F 790P*

Her March 1999 "Lorry" Sells!

Beaver Creek Magic Kandy, EX-90
3-01 365D 29,320M* 1,440F* 1,106P*

• An amazing selection from sale hosts Land of Living Farm. An Excellent-90 daughter of "Grace" and her March 1999 "Fayette" calf sell! A pair of "Enhancer" 2-year-olds fresh and ready to show. One from "Beslou", EX-93, and the other from "Mark Lou", the 1997 All-American Junior Yearling. Also, a fancy "Enhancer" yearling from "Jamilynn", EX-92, the 1997 All-American 4-Year-Old. *Land of Living Farm, OH*

• An Excellent-90 Rozelyn Pat Mar Jay Greg daughter fresh in May and ready for the shows. She has completed records of 18,250M 5.0% 917F 3.9% 711P at 3-02 in 365 days. *Jonathan Hershberger, OH*

• A super fancy "Diplomat" senior calf out of a tall, stretchy "Goliath" dam. *Blackholme Farms, Canada*

• A tall, straight winter yearling for the fall shows. Sired by Myown Magic Poker and out of a Very Good-85 dam with 17,000M. *Diane Burgess, VT*

• A fresh senior 3-year-old with the frame to walk on the colored shavings. Sired by Big Spring Roger. *Ken McNabb, Canada*

• A fresh "Enhancer" daughter from an Excellent-91 "Fayette" with records to 22,660M 4.5% 1,015F 3.5% 794P at 4-09 in 305 days. *Trotacre Farm, PA*

• A Trotacre Goliath Lotto daughter from the great "Verna" family at Cross Lea. The Very Good "Jasper" dam has over 24,000M. *Gene Cross, MN*

• A super fancy "Patent" senior 2-year-old due in July. The Excellent-90 dam has over 18,200M from a picture perfect udder. *Donnybrook Farm, WI*

• A big time December 1998 "Loral" daughter from an Excellent-90 "Perfecto" with records to 20,800M 4.9% 1,029F 3.7% 763P at 3-02 in 302 days. *Marfred Farms, SC*

• A powerful "Magic" junior yearling from two generations of Very Good cows with over 23,000M. Also a Very Good-85 senior 2-year-old "Goliath" projected over 18,000M and backed by two generations of 20,000M cows. *Carol Boesche, IL*

• A tall, dairy Trotacre Jimco Lucas winter yearling from an Excellent-90 dam with records to 17,110M 4.7% 811F 3.3% 557P at 5-03 in 305 days. *Reuben Miller, OH*

• A big time 4-year-old for 1999. Fresh by

Her October 1997 "Magicman" Sells!

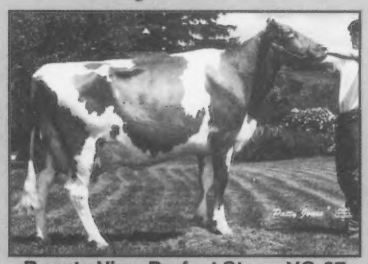

Beauty View Perfect Stacy, VG-87
Former #1 LPI cow in Canada

The National Convention Sale will be held at Land of Living Farm in Mechanicsburg, Ohio, on June 26 at 1:30 p.m.

For more information or a catalog, contact:
American Guernsey Association
7614 Slate Ridge Blvd., P.O. Box 666
Reynoldsburg, OH 43068
(614) 864-2409 • Fax (614) 864-5614

June 26, 1999 • Ohio

Her Fresh "Perfecto" Sells!

Pennyrile Rons Delaine, EX-93
2-02 365D 24,610M 1,007F 760P

Her "Velour" Grandaughter Sells!

Wilsonview Jubilee Naomi, EX-92
Four records over 24,000M

Her EX-90 Daughter Sells!

Wincrest Vayette Grace, EX-95
4-01 365D 41,420M* 1,961F* 1,305P*

sale time, she made 17,000M and scored Excellent-90 as a 3-year-old. *Phil & Amanda Sparks, IN*

• A June 1998 "Trumpet" from a Very Good-84 "Enhancer" that ranks #62 on the February 1999 high CPI list and placed second at the New York State Fair. *Ripley Farms, NY*

• A Trotacre Jay Lottery yearling sells from a Very Good-86 dam with over 17,500M at 3-05. *Spring Walk Farm, OH*

• A full aged senior calf by "Grand Henry" and backed by seven generations of Very Good or Excellent dams. The Very Good-88 "Protein King" dam averages 5.1 percent lifetime butterfat. *Roeschley Bros, IL*

• A tall, long "Goliath" senior yearling from a Very Good-89 dam with two records over 17,300M and 800F. *Neal Smith, TN*

• An October 1997 "Sharp" sells from a Very Good "Enhancer" dam that ranks #59 on the February 1999 high CPI list. The Very Good-86 "Prince Jay" grandam ranked as high as #6 on the CPI list and has over 21,000M. *Panther Spring Syndicate, PA*

• A fresh Marodore Forestar Levi daughter from a Very Good-88 "Magic" that has been reserve grand champion at the Michigan State Fair twice. *Ed Watson, MI*

Offspring Sells!

Marodore Jay Lana, EX-90
Nominated All-American 1998

Guernsey Gold Heifers

• A "Perfecto" from a Very Good-85 "Ole". The third dam is the great Excellent-94 Mayflowers Smokey Cheris with over 27,000M. *Reuben Miller, OH*

• A "Lord" from an Excellent-90 "Cooper" daughter. The next dam is a Very Good-88 "NP King", the next is an Excellent-91 "Fayette" and both have records over 20,000M. *Yellow Creek Farm, IN*

• A "Lorry" from a Very Good-86 "Enhancer" daughter with records to 24,300M* 5.2% 1,268F* 3.3% 809P* at 1-08 in 365 days. The grandam won the Guernsey Gold contest in 1997. *Randy Knapp, IA*

Her June 1998 "Grand Henry" Sells!

Mona Lous Lucas Bonnie, EX-92
8-01 365D 30,660M* 1,612F* 1,089P*

She Sells!

Eby Manor Winchester Bliss
1998 Reserve All-American Jr. Yearling

Her "Trumpet" Sells!

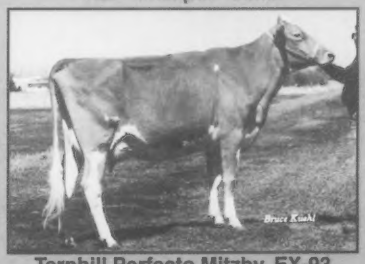

Terphill Perfecto Mitzby, EX-93
Third Jr. 3-Year-Old, 1996 NGS-Madison

Her January 1999 "Breighton" Sells!

Waymar Magic Daffy, EX-91
PTA: +1,593M +49F +46P

Selling and Syndicating at the National Convention Sale . . .

A Legacy That You

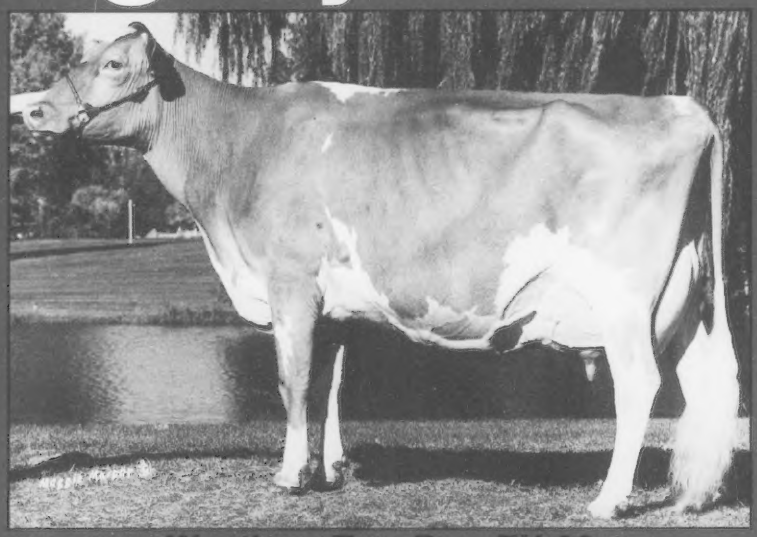

Westlynn Tom Dee, EX-96

5-11 365D 26,540M 4.8% 1,284F 3.6% 961P

7-09 365D 25,354M 4.8% 1,222F 3.6% 892P

"Tom Dee" is currently in the process of producing her 9-05 record and is well on her way to making more than 25,000M.

"Dynasty's" Dam:

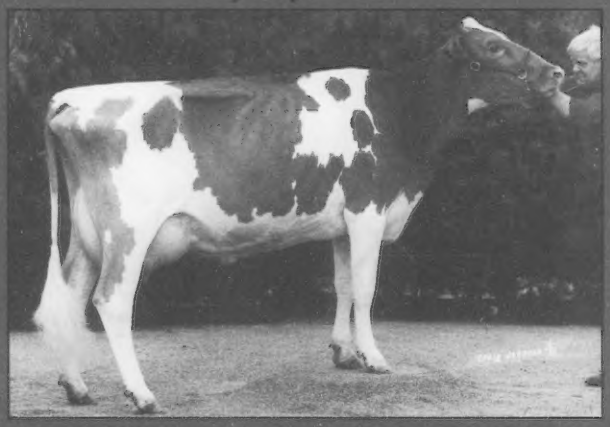

Four Winds Enhancer Diedra-ET, EX-90

2-05 347D 20,343M 4.5% 924F 3.5% 704P RIP

1997 Unanimous All-American Intermediate Yearling

1998 Unanimous All-American Senior 2-Year-Old

Syndicating "Tom Dee's" Grandson

FOUR WINDS DYNASTY

Sire: Four Winds Magicman-ET

Premier Sire at the 1998 World Dairy Expo and sire of the most Unanimous All-Americans in 1998.

"Magicman" is out of our "Cherry" family. Here is your chance to get the benefits of the two best cow families in the Guernsey breed!

Buy Your Share Now!

Contact us or the AGA for more information

Clark and Joy Vilter

N56 W30020 Highway K

Hartland, WI 53029

(414) 367-2803

FOUR Winds

Herdsman Scott Weisensel

March 1999

Rolling Herd Average on 21 cows:

16,928M 4.25% 805F 3.38% 640P

. . . on June 26 at Land Of Living Farm in Mechanicsburg, Ohio.

Can Build Upon

Westlynn Tom Dee Statistics:

- *She has four Excellent daughters and three Very Good*
- *She has longevity, she was just scored Excellent-96 again at 10-05*
- *All-American four consecutive years*
- *World Dairy Expo Grand Champion four consecutive years*
- *Has produced more than 100,000 pounds of milk*

The "Tom Dee" name and legacy has become a legend within the dairy business. Now is your chance to purchase a piece of this legacy and let the "Tom Dee" genetics work for you! We are offering you three different ways to get involved in this legend.

Selling Four #1 "Fayette" embryos from "Tom Dee"

A little known fact: "Tom Dee" has two "Fayette" daughters. Both are scored Excellent, and one sold at the 1998 World Conference Sale for $10,400.

Selling "Tom Dee's" Grandaughter

"Dee Dove's" Dam:

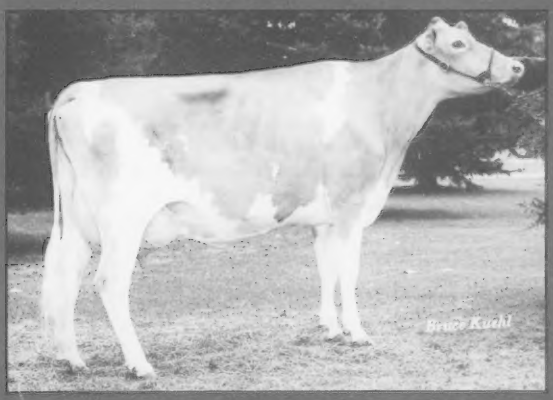

Four Winds Fayette Dove, EX-90

Watch for her at World Dairy Expo!

Classification Average: 89 points

She Sells!

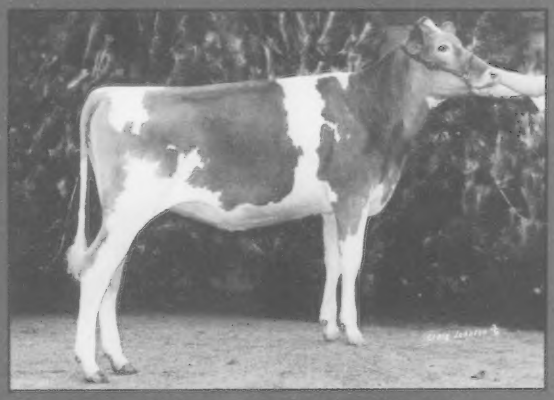

Four Winds Grand Dee Dove

1998 Junior All-American Senior Calf Nominee

Sire: Solum Grand Henry

Entered in Madison and Louisville Futurities

FOUR Winds

Visitors Always Welcome

Oh, Those Glory Days!

Oh, Those Glory Days features breeders who reminisce about their Guernsey memories, their involvement and the changes they have seen over the years.

I believe that I worked for the American Guernsey Cattle Club, and now the American Guernsey Association, as a field representative under as many or more secretaries than any other person. I have worked under secretaries Carl Musser through Erick Megzger, and I have done work in the following states: Pennsylvania, Delaware, Maryland, Virginia, West Virginia, Kentucky, North Carolina, South Carolina, Georgia, Florida, Tennessee, Louisiana, Mississippi, Texas, Alabama and Arkansas.

Through the years, I have heard and seen just about everything. Here a few stories that come to mind. I believe that I know the youngest person to ever own a Guernsey heifer. This person was Edward Merryman, son of Mr. and Mrs. John B. Merryman of Cockeysville, Maryland. Edward acquired this heifer from Quail Roost Maxim Sale, which was held at Quail Roost Farm each year on the first Monday in May, before he was even born. One year they had only one small heifer in the sale. W.W. Fitzpatrick, manager of Quail Roost Farm and his wife, as well as John B. Merryman and his wife, were expecting babies.

A deal was made between Fitzpatrick and Merryman — they would buy the heifer and the first boy born would be the owner of the heifer and the other father would pay for the heifer. Therefore, Edward Merryman was the owner of the heifer as he was the father of the first boy born as the Fitzpatricks had a girl. It was said that the first thing Mr. "Fritz" said to his wife after their baby girl was born was "You know that cost us $250".

I remember that Quail Roost Farm always furnished lunch for each person who attended their sales. Mr. John Sprunt Hill, father of George Watts Hill, owner of two herds of Guernseys, was attending a sale. He was in the tent and eating his lunch from a paper bag. A person asked him, "Don't you think your son can feed you?" His answer was, "Yes, but he does not furnish what I have in this paper bag, a bottle of beer!"

I had the pleasure of attending the birthday party for High Point Prince Maxim, the main bull used at Quail Roost Farm. This will be a cake I will never forget. It was made with top quality alfalfa hay for the honor of the day to eat. When "Maxim" died, he was buried in the lot behind his pen, and his head was preserved and placed in the farm office. I wonder where it is today?

Robert A. McLaughlin , with his wife "Lib" at his side, was presented the certificate of appriciation by the North Carolina Guernsey Breeders' Association several years ago for his dedication to the breed.

As a fieldman for the American Guernsey Cattle Club and a very active member of sale selection crews, I will never forget a situation I ran into on a trip from Winston Salem, North Carolina, to Clinton, New Jersey, to attend a dispersal sale and purchase animals for Coble Dairy, Maegeo Farms in Lexington, North Carolina. The owner of the herd, George Coble, had engaged a four passenger plane for the trip. The pilot had set his route for Tinton, New Jersey, instead of Clinton. He got lost, and the airplane was about out of fuel when he landed in an animal pasture. We were taxing up near the house and other buildings when a man came out of the house. I figured that we were in trouble, but the first statement he made was, "Just wanted to see who had landed, as that area was used for planes to land during the war and young men arrived to date our daughters." He took the pilot to a station and secured some fuel. When the pilot put the hose back in the pit, a fire started. We were all able to move away and the fire was extinguished with no damage. We then again headed to what we thought was Clinton, New Jersey, but the pilot became lost again and we landed at the DuPonts' private port. That was the last we saw of that pilot, as we took a cab to the rail station and arrived in Clinton. We then took a cab to the farm where the sale was to be held and checked the cattle until midnight.

When I started working in Maryland as a Golden Guernsey Representative for the Maryland Guernsey Breeders' Association, I was made aware of many strange rules. For example, the city of Baltimore would not allow Frank Brown, the owner of Mt. Ararat Dairy, to ship his surplus milk or cream to a plant in the city because one gutter in one of the stall barns was three-fourths of an inch too narrow.

I truly enjoyed my time as a Guernsey employee, and I still continue to work with them through the Dixie Classic Fair in Winston Salem, North Carolina.

If you or someone you know, would like to tell your story, just send it to:
"Oh, Those Glory Days"
Guernsey Breeders' Journal
7614 Slate Ridge Blvd.,
Reynoldsburg, OH 43068

Ohio Guernseys Shine In "99

Continued from page 13

ship at the Youth Pool Party and Barnyard Olympics.

Thursday morning, bring along the sunscreen and your swim gear as you head off to spend the day at Wyandot Lake and the Columbus Zoo, two of Ohio's leading attractions. This trip is being partially underwritten by The Kroger Company. During the evening hours, the Ohio junior youth have arranged for a youth only bowling and pizza party at an area bowling facility.

Friday will be a busy day with the quiz bowl contest in the morning, lunch with the adults at Der Dutchman, renowned for its hearty Amish meals, and the afternoon spent touring the Select Sires facility and viewing the sale cattle at the Ayars' Land of Living Farm in Mechanicsburg. You are the focus, that evening, at the Youth Banquet and Fun Auction.

Saturday morning starts off the annual youth meeting. One of the speakers at the youth meeting will be Cari Wolfe, Director of Research and Program Development at the American Jersey Cattle Association, who will present "The Pedigree Puzzle". Lunch is on Select Sires as they host the pre-sale buffet Saturday at Land of Living. Culminating the four-day event will be the National Guernsey Sale at the Land of Living Farm.

Plan on bringing the entire family to this year's National Guernsey Convention, June 23-26. The convention headquarters is The Wyndham Hotel in Dublin, Ohio. For more information, or an Ohio Guernsey Breeders' Map, contact Martha Turley at 740-869-4422 or Cheri Oechsle at 740-965-4682 or email: cheri@delgazette.com

National Guernsey Convention Candidates

The following young women will be competing for the title of 1999 National Guernsey Queen at the National Guernsey Convention in Columbus, Ohio.

Renee Bridges

RENEE BRIDGES is the daughter of Charles Kevin and Rebecca Bridges of Shelby, North Carolina. Renee currently attends Burns High School and plans to attend a four-year college majoring in eduction. She would like to pursue a career in 4-H extension. A member of 4-H for eight years, Renee has been very active in dairy activities. She has been a member of the North Carolina 4-H Dairy Judging team and the North Carolina 4-H Dairy Quiz Bowl team which have traveled to competitions in Maryland, Pennsylvania and Wisconsin. She has also been awarded the 4-H Go-Getter Award. She has received the Star Greenhand Award through FFA and has accepted numerous production awards, as well as awards for her showmanship achievements, from the North Carolina Guernsey Breeders' Association. For 14 years, Renee has participated in numerous shows, including the North Carolina State Fair, Dixie Classic Fair, Cleveland County Fair and the District 4-H show. At Sunrise Farm, Renee is responsible for assisting in the raising of replacement heifers and seeing that their development is to their fullest potential. To stay competitive in the dairy industry, Renee feels that the Guernsey breed should emphasize more on certain traits when breeding, including strength and longevity, as well as emphasis on udder, feet and legs.

Arlaina Gonske

ARLAINA GONSKE is the daughter of Kenneth and Alexa Gonske of Rice Lake, Wisconsin. Arlaina is currently a sophomore at the University of Wisconsin-River Falls majoring in agricultural education and minoring in animal science. She has also taken on an internship with the Wisconsin FFA Association, enabling her to serve as the state FFA vice president. Arlaina has been a member of the Wisconsin Junior Guernsey Breeders' Association for the past 12 years. She has served as the Barron County Junior Guernsey president, the Barron County Guernsey Princess and was an active member of the state convention planning committee. Through 4-H, Arlaina has received the James W. Crowley State 4-H Dairy Leadership Award and represented Wisconsin as an official delegate of the 1996 National 4-H Dairy Conference. She has also served Wisconsin as a national convention delegate in 1997 and 1998 as Wisconsin's state FFA vice president. Arlaina was also privileged to represent Wisconsin outside the United States in 1999 when she attended the International Leadership Seminar for state FFA officers. During the three week stay in Austria, Germany

Continued on page 24

The Ladies That Are Making It Happen

Lebanon Valley Supreme Katie Excellent-92

Supreme Champion at the 1999 Clemson Spring Show
Judge Lowell Stevens, "Katie" and Dick Whalen

ESJ Joey Tessie

2-Year-Old Herdmate Difference:
+5,445M +150F +148P
(Holstein Herd)
236D still milking
43 lbs. 4.7%F 3.8%P
1st Jr. 2-Year-Old NY State Fair
1st Jr. 2-Year-Old Eastern States Expo

Our Newest Addition: **Sande Hill Bossman Jodi**
"Jodi's" great-grandam is the dam of Old Homestead Dividend

Thank you to the Roland Ripley Family for purchasing our consignment in the New York Spring Sale. We wish you the best of luck.

Friendship Farm

RR 2, Box 128, Millbrook, NY 12545 • (914) 677-8220
Dick and Judy Whalen

Convention Candidates

Continued from page 23

and Switzerland, she had the opportunity to live on a host family farm. In 1998, Pinecrest Farm, Arlaina's home farm, celebrated 72 years of exhibiting registered Guernseys at various shows across the county, state and nation. Arlaina is proud to be a part of that tradition of the past 14 years. Arlaina believes that the Guernsey breed should emphasize that they are an extremely economic breed that have no recessive disorders to help stay competitive in today's dairy industry, along with the fact that the milk is high in protein and beta-carotene.

Terra Ferris

TERRRA AMBER ROSE FERRIS is the daughter of Frank and Rose Ferris of New Wilmington, Pennsylvania. Terra is a graduate of Wilmington Area High School and is currently working at Ferris Farm. Guernseys have played a role in Terra's life since she decided to show dairy cattle. Throughout showing, Terra has won many blue, red and some white ribbons along the way. Terra was the 1997-1998 Dairy Ambassador and the 1998-1999 Alternate Dairy Princess for Mercer County. She has participated in judging seminars and has been the secretary, treasurer and reporter for her 4-H club. Within FFA, Terra has participated in dairy judging contests and salesmanship contests. The home farm, Ferris Farm, consists of 300 acres on which they raise some cows and grow vegetables. Terra helps with the planting and harvesting of the vegetables. She also assists in their machinery operation and the farm market. To stay competitive in the dairy industry, Terra feels that the Guernsey breed needs to emphasize their promotion efforts to let others know the positive attributes of the breed.

KATE NELSON is the daughter of Dennis and Jeanie Nelson of Hilmar, California. Kate is currently a sophomore at California Polytechnic State University pursuing an agricultural business degree with a dairy flex and a marketing concentration. At Cal Poly, Kate is a member of the Los Lecheros Dairy Club, the Agribusiness

Kate Nelson

Management Club and the Alpha Chi Omega National Sorority. Kate has also been very active within FFA. She has participated in parliamentary procedure competitions and dairy judging within FFA and has received every degree possible for an FFA member. She recently attended the National FFA Convention and received the American Farmer Degree, along with the golden pin. Kate has also been very active within state and national Guernsey circles. Throughout her years of showing Guernseys, she has accumulated over 35 champion titles at state and local levels. She received her national junior production award in 1988 and has received over 10 since. When Kate is home from school, the Nells Glow Guernsey herd is her focus. She assists with feeding calves, herd health checks and vaccinations. It is also Kate's sole re-

SELLING WITH A SOLID PEDIGREE

Selling in the 1999 National Convention Sale on June 26

Watson Levi Phyliss

Born: December 16, 1996
PA: +918M +35F +$99 +39P +$134 CY+$149
Sire: Marodore Forestar Levi
Dam: **Watson Magic Purple, VG-88**
3-08 305D 16,670M 4.4% 737F 3.8% 638P
1998 Michigan State Fair
1st 5-Year-Old and Reserve Grand Champion
3rd Dam: **Watsons Patrician Pearl, VG-87**
Gold Star Cow
5-08 305D 20,180M 4.3% 874F 3.5% 702P
Lifetime: 107,480M 4.7% 5,051F 3.6% 3,906P

WATSON FARM

Edwin and Pat Watson
1366 Watson Road, Hemlock, MI 48626
(517) 642-4224

Consignments With Lots Of Potential For The National Convention Sale

***Selling:* Pine Grove Lucas Peggy**
PA: +1,205M +40F +$124 +40P +$149
Sire: Trotacre Jimco Lucas-ET
Dam: **Pine Grove Designer Penney, EX-90**
5-03 365D 19,390M 917F 649P
From the same family:
Pine Grove Fayettes Pattern, VG-85
1986 All-American Summer Yearling

***Selling:* Pine Grove Perfect Chic**
PA: +814M +21F +$79 +28P +$98
Sire: Lily Lane Penny Perfecto-ET
Dam: **Mayflowers Ole Carrie, VG-85**
2-08 305D 16,470M 651F 577P ME
Grandam: **Mayflowers Davis Cherry-Twin, VG-87**
2-04 306D 16,470M 688F 538P
3rd Dam: **Mayflowers Smokey Cheris, EX-94**
3-03 346D 27,690M 1,000F 940P

We welcome everyone to visit us on June 24.

Pine Grove Guernseys

Reuben and Esther Miller
Charles, Abigail, Frederick and Clayton
1923 CR 144, Sugarcreek, OH 44681~ (330) 852-2829

sponsibility to make sure her animals are ready for the show season. Kate feels that in order for the Guernsey breed to stay competitive in the dairy industry today, the primary focus should be on increasing milk production through improving genetics.

Dora Smith

DORA SMITH is the daughter of Wayne and Debra Smith of Middletown, Maryland. She attends Frederick Community College in Frederick, Maryland, majoring in business management and in agribusiness. Dora has been a member of 4-H for 12 years and an FFA member. She is currently the secretary for the Maryland State FFA chapter and has attended the National FFA Convention in Kansas City, Missouri. She has had many opportunities to promote the dairy industry on both the local and state levels, as she served as the Frederick County Dairy Princess. Dora has also worked for several years with the program, "Milk From Cow to You". This program is offered to Frederick County Public Schools designed to help school children learn how milk gets from the cow to their grocery store shelf. She has been involved on the home farm, Walnut Ridge, by assisting as needed with the milking and feeding, as well as the preparation for the show season. Dora believes Guernsey breeders need to continue promoting the golden milk the Guernsey cow produces, as well as the Guernsey cow herself.

NICHOLE TYRRELL is the daughter of Dennis and Cheryl Tyrrell of Browerville, Minnesota. Nichole currently attends the University of Minnesota, majoring in agriculture business. Nichole has been extremely involved in 4-H, FFA, the University of Minnesota Gopher Dairy Club and the Minnesota Junior Guernsey Breeders' Association. At the University of Minnesota, Nichole is a member of the Collegiate Agri-Women and a member of Lambda Delta Phi Sorority. Within the Minnesota Junior Guernsey Breeders' Association, Nichole has served as treasurer, secretary and president. At home on Oak Crest Farm, Nichole is very involved, and if asked, she would state that her favorite jobs include caring for newborn calves and milking.

Nichole Tyrrell

Nichole's philosophy for keeping the Guernsey breed competitive is through promotion and breeding for more milk production and longevity in the breed. She would also like to get people motivated and involved in the organization.

The following youth have entered the 1999 National Outstanding Guernsey Youth Contest. Finalists will be interviewed at the National Guernsey Convention in Columbus, Ohio, where the win-

Continued on page 26

The AGA would like to welcome the following new senior members:

Brandi Marsh, Cornelius, OR
Steve Hayes, Fletcher, OK
Darlene Boeder, Luxemburg, WI
Karl Boeder, Luxemburg, WI

Here is One To Gamble On!

A Trotacre Goliath Lotto daughter sells in the 1999 National Convention Sale in Ohio on June 26 from the "Verna" family!

Cross Lea Lotto Nydia

Born: December 2, 1997
PA: +1,069M +47F +$119 +36P +$142 CY+$150
Dam: **Cross Lea Jaspers Imadoll, VG-83**
4-03 363D 24,256M 4.1% 991F 3.4% 813P
Grandam: **Cross Lea Smokey Grace, VG-84**
Third Dam: **Cross Lea Playboys Excellance, VG-86**
3-01 362D 17,430M 5.1% 889F 3.5% 605P
Fourth Dam: **Cross Lea Telestars Verna, VG-88**
Gold Star Cow
6-05 360D 21,550M 4.9% 1,063F 3.5% 749P

Cross Lea Guernseys
Gene Cross and Family
RR1 Box 92, Sherburn, MN 56171 • (507) 695-2923

Here's An Ace To Put In Your Hand

A "Poker" daughter sells in the National Convention Sale in Ohio on June 26

Burgess Farm Pokers Hattie

PA: +1,068M +32F +$109 +31P +$121
Sire: Myown Magic Poker
Dam: **Burgess Farm Franks Hilda, VG-85**
3-03 356D 17,580M 4.2% 739F 3.4% 602P

"Hattie" will make the perfect intermediate yearling for any showstring this year!

Burgess Farm
Katherine, Diane, Duane and Rose Burgess
Upper Plain, Rt 5, Bradford, VT 05033
(802) 222-4047

Convention Candidates

Continued from page 25

ner will be chosen.

Victoria Ansell

VICTORIA ANSELL is the daughter of Larry and Susan Ansell of Scottdale, Pennsylvania. Victoria attends Pennsylvania State University majoring in dairy and animal science with a science option. Victoria will be applying to veterinary school in the fall, and this summer, she will be interning with Pharmacia and Upjohn and exploring her interest in the pharmaceutical industry. Victoria is a member of the Penn State Dairy Science Club, the Penn State Student Government and the Agriculture Science Club and is still playing an active role in the Pennsylvania Junior Guernsey Breeders' Association and the American Guernsey Association as the 1998 National Guernsey Princess. Helping younger youth has been important to Victoria as a national princess and as an older Guernsey youth. Her greatest enjoyment has come in sparking a fire for the love of Guernseys with her brothers Jeffery and Chip and her cousin, Shelby. Victoria states that when she is at home at Ansell Acres, she is experienced in managing all aspects of the business. Victoria believes to make registered Guernseys worth more, we must breed a cow that will be competitive in the parlor and at the feed bunk. By attracting new dairymen to Guernseys, we will open new markets and establish new herds.

Kristi Orchard

KRISTI ORCHARD is the daughter of William and Kathleen Orchard of Eagle, Wisconsin. She is currently a senior at the University of Wisconsin-Madison majoring in agriculture education with the intention of being certified in biology and agriculture. Her responsibilities at Gurn-Z Meadow Farm have grown from feeding calves to now making business decisions, keeping records and being involved in all aspects of the dairy operation, along with milking and feeding cows and heifers, assisting with herd health, manure management, working in the fields and setting long and short-term goals. Kristi rents some of her own land independently and raises crops to help nourish her herd. She has raised corn and soybeans, and it has been a great experience in having the opportunity to manage her own land. She feels that this is building blocks for her future. Exhibiting at local, state and national shows has been very rewarding for Kristi, who has owned national junior champions and Junior All-American animals. Kristi states that developing her own herd within the family herd has been challenging for her. Some of her animals didn't make it through their first lactation due to injury or disease. However, Kristi views this as a learning experience and helped her realize that farming is not easy. Kristi feels that there are many different ways we as breeders can increase the value of Guernseys; however, she thinks it is important to emphasize the Guernsey cows' strong traits, milk components and economical advantage the Guernsey cow offers over other breeds.

William Powers

WILLIAM POWERS is the son of Paul and Priscilla Powers of Plain City, Ohio. He is currently attending Fairbanks High School and works at Gruenbaum Dairy Farm as an evening milker. William lives on the 10 acre farm, The Ark, where his family raises show heifers and dairy feeder calves. William's cows are housed and milked at his uncle's farm, which is currently in Illinois, but will be moved to Ohio by the time of convention. He is looking forward to this move as he plans to expand his responsibilities from show heifers and feeder calves to milking cows and caring for dry cows. William is a member of 4-H and FFA. He has held several offices within his 4-H group, including treasurer, news reporter, health officer and recreation officer. Within his FFA chapter, William has competed in speaking contests, parliamentary procedure contests and voice of democracy speaking contests. He has attended state and national conventions and is a state degree winner. William is also a member of his high school varsity football and wrestling teams. William believes to make registered Guernseys worth more, we need to breed for more milk production.

NICHOLE TYRRELL is the daughter of Dennis and Cheryl Tyrrell of Browerville,

Nichole Tyrrell

Minnesota. Nichole currently attends the University of Minnesota, majoring in agriculture business. Growing up on Oak Crest Farm, Nichole started getting involved in the family farm when she was little by dipping the cows after the milker came off. After dipping the cows, she went to helping her grandmother feeding calves milk and then eventually took over feeding calves. Today, Nichole's responsibilities range from milking to giving medicine to taking care of fresh cows and their calves. Nichole has been involved in 4-H and FFA. At college, she is a member of the University of Minnesota Gopher Dairy Club, the Collegiate Agri-Women and a member of the Lambda Delta Phi Sorority. Within the Minnesota Junior Guernsey Breeders' Association, Nichole has served as treasurer, secretary and president. There are three major steps Nichole feels we must take to make registered animals more profitable. These include increasing advertisements, promotion and market. She feels we must get people to realize that with registered animals, we are able to trace the history and breed to genetically superior sires. We need to promote the Guernseys in our country, states and in other countries. We need to show other breeders that Guernseys are truly compatible to all climates.

The following Guernsey breeders have entered the 1999 National Outstanding Young Guernsey Farmer contest. The winner and first runner-up will be named at the National Guernsey Convention in Columbus, Ohio.

Hope Fyrciak

HOPE FYRCIAK is from Fowlerville, Michigan, and is part owner and herdsperson of Heather Hill Guernseys. She has an associates degree in general veterinarian science and small business management from the international correspondence school. She has been a member of the Michigan Guernsey Breeders' Association and the

American Guernsey Association for 12-years. She has also served on the board of directors for the Michigan Guernsey Breeders' Association and just completed her term as vice president for the Saginaw Valley Guernsey Breeders. Hope is responsible for the genetic selection of bulls for breeding, maintaining herd health records, care of calves and heifers, registration records and farm records. The Heather Hill breeding program is 80 percent A.I. and 20 percent from natural bull service. This year, Hope is going to get involved in the Ovsynch program and the Guernsey Global breeding program. At the present time, Hope has a herd of medium stature that are well built and strong. Her goals over the next five years include improving the Guernsey herd through a stronger herd health program, increasing milk production, remain Johnes disease free and continue a successful management practice.

Todd Moore

TODD MOORE hails from Plano, Texas, where he is owner of Lavon Farms. Todd became involved in dairying and Guernseys via the family dairy. He was given his first Guernsey calf after he joined 4-H, and from there, it has all evolved. Todd states the reason he enjoys breeding and milking Guernseys is the profitability of the milk components. Lavon Farms practices 75 percent insemination breeding but does not oppose the use of homebred bulls. Lavon Farms uses young sires to introduce new blood lines and proven sires for specific traits. Todd also uses embryo transfer to progress genetically at a faster rate. He aggressively tries to breed heifers at 14 months of age and get cows settled as soon as possible after calving. Due to the Texas climate, Todd tries to calve his cows during winter months when the heat is not as stressful for them. Todd is a proud member of Dairybelt Guernsey Sires. Todd's goals for the next five years are to continue to breed profitable, grazing Guernseys with superior type. Another large project Todd has in mind is to start a 500 to 600 Guernsey herd in a new location. Todd states that with component pricing and premiums, the Guernsey will prove herself as a profitable cow for a commercial setting. Todd will also continue to promote the Guernsey cow both in the showring and in the barn.

PAMELA MOSER is from Middletown,

Continued on page 28

A Classic, Genetic Opportunity

Selling on June 26th at the National Convention Sale in Ohio . . .

A Spring Walk Karis Trumpet senior heifer calf!

PA: +1,339M +50F +$143 +45P +$171 CY+$179

Out of: **Terphill Perfecto Mitzby Excellent-93**

4-04 351D 18,658M 5.2% 968F 3.6% 663P

Terphill Farm

Richard Terpstra

14304 State Hwy. 27, Sparta, WI 54656

(608) 269-4921

A Modern Investment Opportunity

Selling at the National Convention Sale in Ohio on June 26.

Pecks Goliath Roseann, VG-85

Fresh December 8, 1998

2-01 305D 18,608M 822F 614P Projected

Sire: Rozelyn Pat Mar P Goliath-ET

Dam: **Pecks Smoke Penny-Twin, VG-83**

2-04 365D 21,760M 4.1% 894F 3.2% 705P

Grandam: **Pecks Fayette Minnie, VG-84**

2-00 365D 20,180M 3.7% 755F 2.9% 587P

4th Dam: **Pecks Deacons Duchess, EX-90**

7-00 365D 24,120M 4.4% 1,061F 3.3% 785P

Pecks Magic Tulip

Born: March 2, 1998

PA: +1,084M +49F +$122 +40P +$151 CY+$162

Sire: Nells Glow Admiral Magic

Dam: **Pecks Kane Pansy, VG-87**

2-10 365D 23,683M 5.2% 1,065F 3.5% 830P

Grandam: **Pecks Hunter Nancy, VG-82**

3-10 334D 23,520M 4.2% 985F 3.5% 815P

"Roseann" and "Tulip" are two excellent examples of the quality of cattle at Boesche Guernsey Farm, and we may have more to offer. We are currently talking of selling the Boesche herd. Keep your eyes and ears open for more information.

Boesche Guernsey Farm

Jim and Carol Boesche

6740 Keslinger Road, DeKalb, IL 60115

(815) 758-2081

Convention Candidates

Continued from page 27

Maryland, and is the herdsperson at Walnut Ridge Farm. Pam is very involved in many activities. She is currently serving on the board of directors for the Frederick Montomergy Counties DHIA, the Frederick County Guernsey Association and the Maryland Co-Op Guernsey Breeders. She is the youth chairman of the Maryland Co-Op Guernsey Breeders and also serves on their show committee. She is also involved with the dairy committee for the Frederick County Fair and is a member of the Frederick County 4-H Dairy Advisory Board. Pam's responsibilities at Walnut Ridge Farm are very diverse. She is responsible for the milking herd, which includes the milking, feed rations, vet work, breeding and the conditioning and cleanliness of the herd and the facilities. She also tends to the young stock, is working on improving the registration program and helps with the planting and harvesting of grains and forages. She is also the chief cook for meals during the summer and is in charge of the Walnut Ridge showstring. The herd is currently enrolled in two young sire programs, Select Sires and Mid-Atlantic Guernsey Sires. In the next five years, Pam would like to increase the herd average to over 18,000 pounds of milk. She is on her way, since the herd currently had its highest herd average since 1936. As of March 1999, the rolling herd average was 17,252 pounds of milk on 85 cows. She would also like to see a state and/or national show champion that carries the Walnut Ridge prefix.

Thomas and Daniel Ripley

THOMAS AND DANIEL RIPLEY are equal one-third part owners of Ripley Farms in Cortland, New York. The other one-third owner of the dairy is their father, Roland Ripley. Thomas and Daniel started dairy farming in the ranks of calf feeders at the ages of four and five. Since that time, their love for the Guernsey cow has grown. In 1985, the family purchased a 60-cow tie stall barn, and Tom and Dan became equal partners in the business as they filled this new barn. In 1987, the two barns housed 140 cows. These two brothers have seen the excitement of growing a business and have also experienced the shock of loss, as their herd was hit with the Johnes disease in 1990. Today they have licked the problem and continue to thrive once again. In 1993, the partnership built a 300 cow free stall and parlor to help them become more profitable. Tom and Dan are responsible for a majority of the farm tasks. Herd health is maintained by toggling displaced abomasums and giving IVs themselves. They both select bulls for breeding and perform the artificial insemination. It is their responsibility to purchase feed, health care products, fertilizer and seed. Tom is in charge of calves from birth to six months, then Dan takes over from six months to calving. These two brothers have also seen the advantages of a partnership. Tom was able to get away to attend a mission trip to Romania in March of 1999. One of the goals the two have set for the herd includes continuing to raise their rolling herd average by 500 to 700 pounds of milk per year.

Steve SyWassink

STEVE SYWASSINK is from Grandview, Iowa, and is the manager/owner at Idle Neer Farm. He is a graduate of Muscatine Community College with a major in farm management. Some of his extra curricular actives include 10 years of service on the County Youth 4-H Committee, two years as beef superintendent at his county fair and a district representative for district 13 for Swiss Valley Farms. A long-time member of the Iowa Guernsey Breeders' Association, Steve is currently serving his second term on the board of directors and his second year as vice president of the organization. Steve's family has been in the registered Guernsey business all of his life, and he feels that it was very easy to continue working with a breed that has so many opportunities and challenges. Steve describes his breeding program like a shotgun mating system. He uses the top proven sires and young sires along with helping breeders prove non-A.I. sampled bulls. Each mating, Steve tries to complement each cow's weakness with a bull's strengths without losing production. Steve owns about one-third of the herd and is responsible for calf care, mating, breeding, fresh cow care, milking, vet work, registrations and advertising and marketing of the cattle. Steve's goal for the next five years includes breeding a more complete cow and help move the Guernsey breed ahead.

ADAM VANHOVE is the co-owner of Pine Grove Guernseys in Freeman, South Dakota. Adam became involved in the dairying business at the age of eight when he was in 4-H and showing heifers. Eventually

Adam VanHove

Adam's heifers started calving, and they started selling their milk when they had six cows. Fourteen years later, Adam is still milking cows. A four-year member of FFA, Adam held an office all four years and earned his Star Greenhand Farmer Award and Chapter Farmer Award. He is the co-owner of Pine Grove Guernseys with his father, Meryln. In 1996, Adam purchased 320 adjoining acres that they had previously been renting. Here Adam plants a corn-bean rotation with 30 acres of mature alfalfa. He is able to grow this silage and put up most of the hay, while keeping feed purchasing to a minimum. Adam also has dairy steers which are fed out for slaughter, and more steers are purchased when the timing is right. Adam is currently involved in the Select Sires young sire program and has had good success with it. Six of his last eight heifers have been from young sires. His breeding program also consists of a few of the top proven bulls in the industry. Adam is currently breeding for type and hoping milk follows. He also watches feet and legs, udders and strength. Within five years, Adam would like to be milking a few more cows without having to buy too many. With an expansion of cow numbers means an expansion of the facilities. Adam would also like to see his younger cows maintain or increase their longevity.

The following prefixes have been registered with the AGA:

Treasure Hill
Lorraine Fjarlie, Tillamook, OR

Cawyer
Nathan Cawyer, Oronogo, MO

Rainbow Valley
David & Nancy Strecker
Wisconsin Rapids, WI

Ran Lew
Randall Lewis, Snow Camp, NC

The AGA would like to welcome the following new senior members:

Robert Jason Henisee, Mount Joy, PA
Charles R. Cargile, Skaneateles, NY
Robert S. Marshall, Verbank, NY
Scott Weisensel, Marshall, WI
Melissa S. Bovey, Florence, VT

Obituary

Leroy C. Lindley

Leroy C. Lindley of Oxford, Ohio, passed away at the age of 77 on February 26, 1999. The son of Clarence and Mary Lindley, Leroy was raised on the family farm in southwestern Ohio in a family that possessed a love for Guernseys. This passion was passed on to Leroy at an early age. He spent his entire life as a Guernsey lover and a breeder of outstanding Guernsey cattle.

At the age of 16, Leroy was hired on to work for Governor Cox, a neighboring farmer of the Lindleys. Here he assisted with the fieldwork, growing soybeans, wheat, corn and hay.

After graduating from high school in 1940, Leroy joined the Navy and was a veteran of World War II. While serving in the Navy, he attended Diesel Engineering School and worked on ship motors, a skill that came in handy after returning home to the farm and farm equipment.

Leroy married his life-long partner, Juanita (Nita) M. Paugh on August 19, 1950, in Jacksonburg, Ohio. Together, Leroy and Nita have had lots of fun and achievements over the years within the Guernsey circles.

Their Sande Hill Guernsey herd was comprised of some of the best Guernseys in the nation. Some of the outstanding cattle within this herd included Oberlands Emory's Jean, the reserve grand champion at the 1978 National Guernsey Show in Louisville, Kentucky. Her daughter "Jean's Jewel" was the second place 3-year-old at the National Guernsey Gold Futurity in Louisville, Kentucky.

Having an excellent eye for evaluating an animal, Leroy was a popular choice for purchasing cattle for breeders who could not make it to a sale. Perhaps his most noted purchase was Shawnee Pridetta, a consignment at an Ohio Classic Sale. Leroy's development of "Pridetta" lead her to become the second place 2-year-old in the Ohio Futurity in 1961 and the first place 3-year-old at the Ohio State Fair in 1962. "Pridetta" then went on to become the dam of Sande Hill Double Emory, one of the outstanding bulls developed by Leroy and Nita. Another famous sire they bred and developed was Sande Hill Dixies Commander.

Leroy's outstanding eye for cattle also helped him become a respected judge on local, state and national levels. Leroy judged a number of county and state shows during his lifetime. He was also the official judge of the 1995 National Junior Guernsey Show in Louisville, Kentucky.

Leroy had many leadership roles during his lifetime, including serving as the president, vice president, secretary and treasurer of the Ohio Purebred Dairy Cattle Association (PDCA). He was the executive secretary for the Ohio Guernsey Breeders' Association for seven and a half years, served on many county boards, farm bureau and others. He also occupied his time as a DeKalb Seed salesman.

Leroy is survived by his wife, Nita M. Lindley; and a brother Albert Lindley and his wife Bernice of Hamilton, Ohio. He was preceded in death by his parents, a sister Jessie Hageman and a brother William Lindley.

This Pumpkin Can Be Your Cinderella!

Our best selling in the Ohio National Convention Sale on June 26th!

Bla Arl Preppys Loral Pumpkin

Born: 10-29-98 • *PA:* +1,538M +46P
Sire: Trotacre Mercury Loral-ET
Dam: Bla Arl Pennys Magic Preppy-ET, VG-87, GSC
#19 on the 2/99 high CPI list • 2/99 PTA: +2,129M +62P
3-08 365D 25,670M 997F 868P

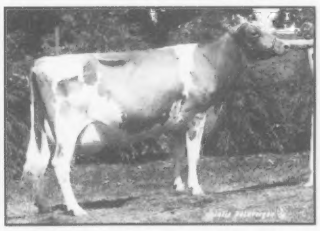

Grandam:
DaBren Rons Penny, EX-91
4-01 365D
27,340M 1,197F 928P

Only for the Ohio Convention would we part with this fancy, super genetic pedigreed calf!

Bla Arl Guernseys
Zada Crosser and Family
Hanoverton, Ohio 44423 • Blaine 740-666-5491

Dari Dale Fortune Darla

Born: March 17, 1998

"Darla" is a **full sister** to the **1998 All-American Junior Yearling**. You will want her in your 1999 showstring. "Darla" is selling in the National Convention Sale, June 26.

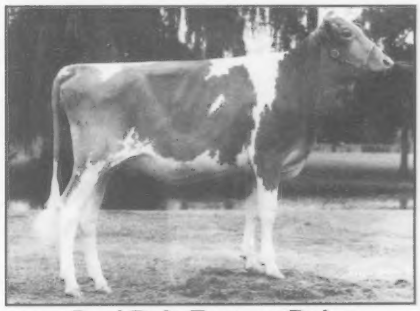

Dari Dale Fortune Daisy

The Boon Family

(360) 225-7645
315 Insel Road
Woodland, WA 98674

Official Quarterly Production Records

The following list is composed of cows ranked in the 130th percentile of the Guernsey breed that have official DHIA or DHIR records in TPE herds for the fourth quarter of 1998. Calculations for this list use the breed's previous year's DHIR lactation average, which was 15,330 pounds of milk, 681 pounds of butterfat and 533 pounds of protein in 1997. Cows must also rank at 130 percent or higher mature equivalent from this average.

CALIFORNIA

BAY MEADOW FARM					
BAY MEADOW FORESTAR OPHELIA	3-11	305D	17860M	877F	676P
BAY MEADOW COLUMBUS ARNIE	3-07	305D	16610M	856F	636P
BAY MEADOW MAGIC VI	3-05	305D	20130M	908F	691P
BAY MEADOW MAGIC HESTER	3-04	305D	18790M	906F	705P
BAY MEADOW PETER DAFFODIL	3-03	289D	16670M	824F	633P
BAY MEADOW MYSTERY ADRIANE	3-04	305D	18330M	840F	683P
BAY MEADOW GARY BEVIN	3-04	305D	20740M	1020F	780P
BAY MEADOW DEION OTTIA	2-06	305D	16570M	751F	614P
BAY MEADOW LORRY BETTYE	2-02	305D	19530M	886F	648P
NELSON DENNIS E					
NELLS GLOW VICTORY ADORA-TWIN	3-08	305D	19180M	866F	652P
OLLIMAC PUTTER STINKY	4-03	305D	19880M	917F	721P
WILSONVIEW FORESTAR GINGER	3-05	305D	19360M	881F	647P
NELLS GLOW PERFECTO PEGI	3-06	305D	19130M	823F	671P
NELLS GLOW MAGIC BELVA	3-04	305D	22030M	1004F	755P
NELLS GLOW MAGICIAN ILA	2-01	305D	16270M	782F	560P
NELLS GLOW MAGIC PALLAS	2-02	305D	17800M	808F	582P
NELLS GLOW FORESTAR AMELIA	2-00	305D	17680M	721F	594P
NELLS GLOW ENHANCER CALYPSO	2-00	305D	16940M	769F	568P

CONNECTICUT

GREENBACKER CHARLES & SONS INC					
GREENVIEW TUCKER BUG	3-11	305D	21350M	1045F	723P

ILLINOIS

BOESCHE CAROL JEAN					
PECKS CARMINE PEARL	3-11	305D	20280M	812F	633P
LAESCH BROS					
PARK LAWN G HENRY JUBILEE	1-11	303D	17800M	745F	600P
MYRON & MARK ERDMAN					
MYOWN BRIGHTSTAR PAMELA	2-04	286D	19000M	845F	651P

INDIANA

RIGGS LEE M & FAMILY					
GREEN RIDGE CLARION EMMA	4-04	305D	16970M	925F	699P
WEAVER TRUMAN					
YELLOW CREEK JAY CARLA	3-05	305D	22370M	989F	812P
YELLOW CREEK M LATOYA	3-04	305D	20070M	729F	621P
YELLOW CREEK JAY LEANN	2-10	305D	21490M	905F	763P
WEAVER VERL A					
RAEMELTON PRIME MAJESTIC	7-09	305D	23850M	939F	806P
VILLA CREST LEA VANGIE	4-02	305D	17870M	914F	662P
WENGER RONALD E					
VALLEY SET EMORY HILMA	3-02	305D	19900M	940F	657P
VALLEY SET TONY GLENDA	2-05	305D	20130M	881F	667P

IOWA

CHURCH CRAIG J					
SHETEK PRAIRIE ABLE GARNET	6-03	305D	21100M	889F	724P
EILERS DONALD & GLENDA & FAMILY					
SANDY HILL WINNIES WENDY	2-09	305D	17230M	1310F	571P
SOUTH LANE FARM					
SOUTH LANE DOLLYS DEE	5-04	305D	21700M	972F	775P
KNAPP D RANDY					
BEAVER CREEK MAGIC KANDY	4-06	305D	24370M	1241F	854P
KNAPPS BREIGHTON NIPPY	2-01	198D	13200M	620F	448P
KANPPS MAGICIAN DUTCHESS	2-09	305D	29990M	1047F	865P
MOSS ELDON					
ELJO PERFECTO GLORY	5-00	305D	21480M	677F	667P

KENTUCKY

FISHER ANNA					
FISHER FARMS RUBY	2-00	305D	17130M	842F	618P
BRUNDIGE FREEMAN H					
CRESCENT HILL FARM EUNICE	3-05	287D	19600M	702F	644P

MARYLAND

BUCK GABRIELLE B					
MT ARARAT PRO KING FRANCES	5-04	305D	19920M	1087F	698P
MT ARARAT HANK IOLA	5-03	305D	18830M	945F	666P
MT ARARAT ADMIRAL FERN	4-05	305D	21120M	894F	690P
MT ARARAT JASPER LILLY	4-02	299D	21260M	1176F	774P
MT ARARAT FARM FORESTAR IDA	3-06	305D	21080M	1058F	747P
MT ARARAT JASPER LARKSPUR	2-11	305D	20120M	1082F	648P
MT ARARAT FREEDOM LOLA	1-11	281D	15620M	818F	512P
MT ARARAT PERFECTO LINDSEY	3-05	305D	20880M	931F	685P
DIXON S KEITH & LEE H					
WILLOWS FRANK COURTNEY	5-05	305D	28020M	1070F	886P
DIX LEE PK BUTTERSCOTCH	5-06	305D	19190M	886F	796P
GT-DIX LEE THUNDER LIZZIE	3-06	305D	19760M	995F	710P
MESSIX WILLIAM B III					
PEMBERTON S BECKY	5-07	305D	21370M	1102F	767P
PEMBERTON F TORRI	5-03	305D	22410M	1135F	769P
PEMBERTON PERFECTO EMPRESS	4-01	305D	21050M	1061F	787P
MILLER BOB & DIANE					
LISETER FARM FAYETTES STARLIGHT	3-04	305D	19030M	945F	688P
SCHNEBLY JOHN B					
CROWN STONE MAGIC ELLIE	3-05	305D	19720M	762F	678P
SMITH OSCAR CLAY					
OCS DAIRY LIL LICKIE	2-00	305D	21420M	1332F	698P
SANDAWAY JASPER KAT	2-02	305D	20080M	1170F	721P

MINNESOTA

ANDERSON DAVID AND DONNA					
UP THE CREEK BUTTERMOSTS SHILO	7-05	305D	19050M	980F	633P
HUGHES SEAN K					
CLOVER GLEN MAGIC LOTTE	3-04	305D	21610M	975F	736P
LUEBKE THOMAS					
EDGEWATER MEADOWS TJLB QUAKE	7-00	305D	20590M	1129F	817P
MOZIER DR JOHN O					
MOZIERS PROKING IRENE	3-02	302D	20530M	1066F	675P
SKAAR CHRIS					
PINE RIDGE KINGS JERRY	7-02	305D	23370M	1012F	760P
PINE RIDGE M LEES JO	3-02	305D	24520M	1119F	812P
PINE RIDGE FRANKES KARAT	4-02	305D	19650M	935F	705P
GR-PINE RIDGE PERFECT LEES LUCK	2-02	296D	18180M	795F	616P
PR-PINE RIDGE LORALS SUNDAY	3-06	305D	25290M	1017F	879P
TYRRELL HOWARD & DENNIS					
OAK CREST CHARLEENS ELITE	6-03	305D	20280M	941F	653P

MISSOURI

WESTFALL CRAIG					
NEW BETHEL MAGIC KAREN	2-01	305D	16230M	652F	655P

MONTANA

SCOTT DAVID					
LONGMEDO SMOKEY MYSTERY	5-00	305D	21670M	824F	706P

NEW HAMPSHIRE

GORDON HUCKINS					
HUCKINS ROCKIE SHINER	7-00	305D	24870M	1255F	1022P
HUCKINS PERFECTO LUNAR	2-00	305D	20350M	822F	700P

NEW YORK

COON BROS					
SMITHFIELD SMOKEY TREASURE	5-02	305D	21600M	890F	675P
GR-SMITHFIELD MAGIC LACY	3-02	305D	19240M	784F	625P
SMITHFIELD PERFECTO SPICE	2-01	305D	19520M	723F	626P
SMITHFIELD UNIVERSE ALMOND	2-02	305D	16520M	659F	612P
CRAIG ERIC A					
GR-ROC SPRING GH TREASURE	3-01	305D	20960M	926F	681P
RIPLEY ROLAND					
RIPLEY FARMS CHARLIE MOCHA	4-03	305D	23980M	969F	739P

NORTH CAROLINA

LUTZ KEVIN					
TC FAY MAGIC	3-09	305D	21180M	933F	705P
TC MAGIC DELTA	2-08	305D	19400M	853F	656P

OHIO

AYARS AUSTIN & LUCAS					
LAND OF LIVING BJ CHERISH	3-08	305D	22040M	1016F	730P
MARODORE FARM					
MARODORE SHARP DAVIDA	4-07	305D	21240M	710F	634P
MARODORE IDEAL LOLA	4-04	305D	24460M	1133F	869P

MARODORE JAY LANA	3-05	305D	28040M	1356F	999P
SPRING WALK FARM					
SPRING WALK IM VICTORIA	5-02	305D	20050M	1149F	702P
LEBANON VALLEY SMOKEY KEL	4-03	305D	20140M	861F	696P
SPRING WALK JAKES PAULA	3-05	298D	17190M	874F	632P
SPRING WALK JAYS BECKY	3-03	305D	18430M	792F	718P
WOLFE BRYAN & DIANE					
MAPLE LANE SA SONYA	2-02	305D	17730M	725F	632P

OREGON

BOSCH CARL & IRENE					
KILCHONA REFLECTION BECCA	2-05	305D	18960M	944F	641P
MANN ALAN & BARBARA					
ABIQUA ACRES MAGIC DENISE	3-02	305D	20010M	858F	714P
MARSH HOMESTEAD INC					
ABIQUA ACRES MAGIC MELANIE-TWIN	4-10	281D	17560M	866F	616P
HOMESTEAD MAGIC GENESIS	3-01	305D	19460M	861F	748P
HOMESTEAD MAGIC HEAVEN	2-04	294D	18460M	660F	607P
WILSONVIEW DAIRY INC					
WILSONVIEW MAGIC REIGN	4-10	292D	21210M	870F	698P
WILSONVIEW MAGIC JULIA JO	4-03	305D	19700M	794F	660P
WILSONVIEW MAGIC MILLY	4-02	305D	23370M	906F	784P
HOMESTEAD PERFECT BREEZE	4-00	305D	23090M	866F	720P
WILSONVIEW FILMOR ROSY	3-04	305D	19260M	974F	709P
WILSONVIEW JAY RAINY	3-00	305D	16620M	743F	666P

PENNSYLVANIA

EBERSOLE ANDREW G					
CEDAR FRINGED CHANCER	4-10	305D	19150M	947F	723P
GARBER RAY M					
BROOKSIDE JIMCO EMILY	2-04	305D	18540M	703F	610P
BROOKSIDE GAMBLER MAYME	2-00	305D	16690M	734F	603P
BROOKSIDE MAGICIAN BOBIE	1-11	305D	18310M	714F	603P
HEMSARTH BRUCE A & BRENDA S					
GREENWOOD F JANIE	6-08	305D	24050M	1078F	776P
LINDE AXEL & WIDMANN MILDRED E					
LINDENHOF CHRISTOPHER RENATE	5-03	283D	18480M	891F	623P
LINDENHOF MAGIC DOLLY	4-06	299D	22010M	867F	644P
LINDENHOF SIMON GUMDROP	4-06	305D	21760M	1009F	659P
LINDENHOF JAY ALBANY	2-11	305D	22390M	852F	679P
LINDENHOF MAGIC RAISIN	2-02	305D	17720M	765F	640P
LINDENHOF BREIGHTON ALBERTA	2-00	305D	18150M	667F	605P
TROTTER JAMES R					
TROTACRE MAGIC ABLE BELL	3-07	305D	20590M	849F	694P

SOUTH CAROLINA

LUTZ HERBY D					
SC SUNNY DAY I DESIRE-ET	7-03	305D	17900M	920F	564P
MILLS FRED T					
MARFRED HANDYMAN PENNY	4-11	305D	17380M	929F	659P
THORNWELL ORPHANAGE					
MYRTLEDALES FAYVOR LAD ALISON	3-06	305D	21390M	768F	673P
LUSHACRES DESPERADO NESTER	2-06	305D	19210M	808F	614P

TEXAS

LAVON FARMS					
J MAR NELL PROTEIN KING JENNY	2-06	305D	20040M	871F	743P

VERMONT

BIGELOW DONALD A					
ROYAL TERRACE VICTORY FLOWER	3-01	305D	15600M	860F	601P
FOWLES MERYL J					
MECA VIEW FRANKS BLAIR	5-11	305D	21140M	847F	621P
MECA VIEW VICTORY CARLENE	4-04	305D	20720M	891F	687P

WASHINGTON

ROZELYN FARM					
ROZELYN PERFECT VICKI	5-05	305D	21510M	922F	759P
ROZELYN FORESTAR JEANNE	4-01	305D	18840M	837F	719P
ROZELYN TIMOTHY VICTORIA	3-00	305D	21270M	917F	806P
ROZELYN MERCURY JEWEL-ET	2-11	305D	20320M	993F	776P
ROZELYN YES MAN JEAN	2-00	305D	18470M	774F	700P

WISCONSIN

BANDLI JAMES H					
SUNNY MEAD GOLDEN HANNA	5-02	305D	20410M	975F	657P
BYMERS GARY DALE					
ALN FA DALE MICHAEL SHERI	3-08	305D	18910M	909F	597P
COZY NOOK FARM					
COZY NOOKS F BRENDA	2-11	305D	19540M	819F	639P
HANSEN FARMS					
MARSHALLANE CALEB FIFI	4-08	305D	20260M	928F	650P
MARSHALLANE BRICE PRECIOUS	4-08	305D	20640M	843F	701P
MARSHALLANE MAGIC ESSENCE	4-05	305D	20770M	875F	720P
MARSHALLANE SIMON FLAME	4-03	305D	18940M	961F	700P
HOARD W D & SONS CO					
DAIRYMAN MAGIC SUNDOWN	5-06	273D	18890M	892F	609P
DAIRYMAN B J DESSA	4-02	305D	19770M	909F	648P
DAIRYMAN BILLBOARD BECKY	3-05	305D	19760M	814F	666P
DAIRYMAN FORESTAR SALOME	3-02	300D	21660M	856F	724P
DAIRYMAN JAY FANNY	3-00	305D	23610M	1039F	834P
DAIRYMAN JAY NOREEN	3-02	229D	14700M	751F	502P
DAIRYMAN PRIME JILL	2-02	305D	17670M	678F	560P
DAIRYMAN MAGIC DASHER	2-00	305D	16290M	803F	567P
JASURDA EDWARD					
ROYAL ACRES HERO SCARLET	6-11	305D	21210M	1126F	751P
JENSEN DALE A					
LEVEL GOLD TRAVEL QUEBEC	7-03	305D	21450M	1074F	715P
LEVEL GOLD TRAVEL DANIELLE	6-04	305D	17640M	940F	631P
LEVEL GOLD PROKING TESSY-TWIN	4-06	305D	18260M	974F	671P
LEVEL GOLD JAZZMAN DORETTE	4-04	305D	18490M	926F	634P
JENSGOLDEN MAGIC HUG	3-08	305D	20270M	882F	712P
GR-FAIRFIELD KENDALL ELSIE-TWIN	7-07	305D	20580M	1015F	696P
LEVEL GOLD MAGIC KARPETTE	3-06	305D	20640M	869F	649P
JENSGOLDEN LORRY LASER	3-02	305D	17420M	865F	618P
JENSGOLDEN FORESTAR LUMINA	3-02	305D	18860M	908F	685P
LEVEL GOLD M MICHAEL PETITE	2-09	305D	19120M	760F	609P
JENSGOLDEN ROYAL OAK HENNA	2-05	305D	14680M	892F	568P
KIPP FREDERICK F					
LONE ACRES SHELDON FANNY	4-04	305D	20760M	704F	674P
KUKOWSKI ROGER					
KOWSKI TUCKERS ERMA	3-06	288D	19970M	937F	678P
LANTZ JON A					
LANTZ FARM ENHANCER GINGER	2-01	305D	18780M	794F	638P
COULEE CREST FAY NIKE-ET	2-00	305D	17610M	683F	580P
LANTZ FARM MAGIC ETNA-ET	2-01	305D	18320M	789F	640P
PR-LANTZ FARM HOMERUN BLYTH	4-09	305D	26940M	1410F	953P
PETERSON DONALD T					
TERPHILL CALEB MELLO	5-11	305D	19250M	942F	701P
COULEE CREST FAYETTE RAVEN-ET	2-01	305D	19970M	766F	624P
SCHOMBURG RICHARD					
PIERCE FARMS F JANEY-TWIN	6-11	305D	20020M	930F	665P
GREEN MOOR C JAY CUTIE	2-04	305D	18070M	798F	649P
LANG HAVEN AMBIONIC NIKKI	2-06	305D	22610M	831F	728P
PR-LANG HAVEN H SHOT MAYBELLINE	2-06	305D	25120M	886F	709P
SCHULER DUANE P					
DONNYBROOK S SHIRLEY	7-01	305D	22070M	858F	702P
DONNYBROOK PP SUNSET	4-00	305D	20140M	784F	686P
DONNYBROOK A M DORIAN	2-03	305D	18340M	803F	603P
SPOKE JOSEPH J					
TWIN VALLEY MAGIC YVETTE	3-02	305D	18920M	841F	647P
VAN DOORN GARY					
FLAMBEAU MANOR MAGIC SHELBY	3-06	305D	21320M	954F	780P
FLAMBEAU MANOR MAGIC LAURIE	2-08	305D	20040M	672F	656P
VILTER CLARK & JOY					
FOUR WINDS FRANK JADE-ET	6-07	187D	16040M	575F	468P
HAYSETTS FAYETTE SMOKEY BABBET	4-09	305D	28410M	959F	821P
FOUR WINDS FOA PANDORA	4-01	206D	15950M	565F	475P
WEDEN LYLE & NEAL					
WEDENS P JAY ETTA	3-05	305D	19050M	954F	819P
WEDENS MAGIC TAPENGA	3-00	299D	18910M	774F	640P
WEDENS MAGIC MAISIE	2-07	305D	19230M	825F	659P
WEDENS PERFECTO MITTEN	2-03	305D	17990M	821F	641P
WEDENS REFLECTON HAILEY	2-02	305D	18460M	822F	637P
WEHRS MERLIN F					
STANDING ROCK GAB HONEY	5-00	305D	22940M	1069F	755P
ZIELSDORF DENNIS					
GR-SUNNYVALES MAGIC GINGER	4-01	293D	21080M	820F	723P
SUNNYVALE FARM MAGIC CHARI-TWIN	3-00	305D	19290M	868F	677P
SUNNYVALE FARM BREIGHTON SPICE	2-00	305D	22000M	750F	690P

Be sure to attend the National Guernsey Convention in Dublin, Ohio, June 23-26, 1999.

The National Convention Sale will be held on June 26 in Mechanicsburg, Ohio.

We Believe In Guernseys!

These people are actively showing their confidence and faith in the Guernsey Breed by advertising in the *Guernsey Breeders' Journal*.

ARIZONA

Shamrock Farms, Co.
NORMAN P. McCLELLAND, OWNER
FRANK BOYCE, G.M.
16516 East Chandler Heights Rd.
Chandler, AZ 85249
Telephone (602) 988-1452

CALIFORNIA

BAY MEADOW FARMS
#113 on the 2/99 high CPI list
Bay Meadow Forestar Happy
Arnold Kessler Ranch (209) 745-1222
Walt Kessler (209) 745-4244
rBST free herd

CALIFORNIA GUERNSEYS
Come to the greatest show west of the Rockies The Western National in Sacramento, CA
For More Details Contact:
CALIFORNIA GCC
President, Linda Madsen
Vice President, Bill Askew
Treasurer, Walt Kessler
Adm. Sec. Laurie Askew
P.O. Box 696, Hilmar, CA 95324
(209) 632-7539

WELLS GLOW GUERNSEYS
DENNIS AND JEANIE NELSON
19733 Geer Ave.
Hilmar, CA
95324
(209) 632-6237
Visitors Welcome!

Pat Mar Ranch
Rozelyn Mercury Julie-ET
#30 on the 2/99 high CPI list
Jo Jo Fulton, Los Alamos, CA 93440

ILLINOIS

LAND OF LINCOLN
Illinois Guernsey Breeders Assn.
MARY MOHR, EXECUTIVE SECRETARY
Route 8, Box 70, Normal, IL 61761
Telephone (309) 452-4600

MYOWN GUERNSEYS
MYRON AND MARK ERDMAN
R. 1, Box 85, Chenoa, IL 61726 (815) 692-3090
Norman Beitz - Herdsman

INDIANA

GREEN RIDGE FARM
LEE M. RIGGS AND FAMILY
1161 Volkman Road, Evansville, Indiana 47711
Telephone (812) 867-5035

Lambrecht's Guernsey Farm
Jerry Lambrecht and Family
R.R. 18, Box 297
Bedford, IN 47421
(812) 279-2486
Email: cowman@tima.com

Lana's Place Guernseys
Mark and Gail Loveless
9847W 450N, Cromwell, IN 46732 ~ (219) 856-5614
Visitors Always Welcome

RIVERWOOD FARM
3829W - 800N, Wawaka, IN 46794
(219) 761-2852
FORREST AND JANET KEEFER

VALLEY SET FARM
REGISTERED GUERNSEYS
RONALD WENGER AND FAMILY
25386 CR 32 ~ Goshen, Indiana 46526
Telephone (219) 875-7366
Premier Breeder of National Guernsey Shows 12 Times

IOWA

BEAVER CREEK FARM
"Where dairying is number one and Guernseys add to the fun"
DAVE, PAM, MATT, DAN & JAMES BOLIN
30707 180th Street, Clarksville, Iowa 50619-9628
Telephone (319) 278-4288

ELJO GUERNSEY FARM
Producer and Distributor Of Pure Guernsey Milk
ELDON MOSS AND FAMILY
1837 Dubuque Rd., Iowa City, Iowa 52240
Telephone (319) 351-7323
One-half mile south of I-80 on Highway 1

#65 on the 2/99 high CPI list
Idle Neer Magic Tally, VG-89 ~ Gold Star Cow
4-09 365D 28,380M 4.1% 1,158F 3.1% 888P
IDLE NEER FARM
MR. & MRS. DONALD SYWASSINK
Herdsman Steve Sywassink
15373 Highway 92, Letts, IA 52754
Telephone (319) 729-4921

Jay Gees Guernseys
James and Gloria DeGroote
Barb, Clint, Darrell and Eric
27675 Upland Ave., Shell Rock, IA 50670-9665
(319) 885-4506

OAK KNOB GUERNSEYS
Oak Knob J Gemini, VG-85
#105 on the August 1998 high CPI list.
Craig and Gladie Church
Amy, Nate, Gabe, and Seth
3347 310th Ave., Cresco, Iowa 52136-9749
(319) 547-4871

MASSACHUSETTS

Willow Grove Guernseys
The Kelley's
119 Morse Street
Foxboro, MA 02035
(508) 543-4292

MARYLAND

The Messix Family
Pemberton Farm
Bill, Donna, Megan and Bill IV
113 Pemberton Lane
Queen Anne, MD 21657
(Telephone 410-364-5715)

OCS Dairy
Oscar Clayton Smith & Family
3201A Fry Rd., Jefferson, MD 21755 ~ (301) 834-8539
Visitors Always Welcome

Walnut Ridge Farm

Good Luck To Our National Convention Candidates

Dora Smith, National Queen Contestant
Pam Moser, National Young Farmer Contestant

Robert, Douglas & Evelyn Hawker & Family
Pam Hawker Moser - Herdsperson

3915 Bussard Rd., Middletown, MD 21769
Doug (301) 371-6325; Pam (301) 371-9483

MICHIGAN

Ridaho Farm

George, Nona, Rick, Dawn, Hope & Jacob Fyrciak & Paul Lincoln

6945-7075 Owosso Rd., Fowlerville, MI 48836
Home (517) 223-3389 Barn (517) 223-9392

MINNESOTA

#263 on the August 1998 high CPI list
Hilldale Per Kerry-ET, EX-90
3-02 365D 21,942M 5.0% 1,092F 3.8% 827P

Amber Rae Guernseys

Ron, Michelle, Alana and Lukas Heins
119 Hwy. 42 N.E., Eyota, MN 55934
Telephone (507) 545-2351

EDGEWATER MEADOWS

Profitable Guernseys for the 90's

TOM LUEBKE
5385 Co Rd 123
Mayer, MN 55360
Telephone (612) 657-2149

Minnesota Guernsey Breeders' Association

MINNESOTA

We honor our Top Breeders in 1998:

Brian & Suzanne Honebrink
Chris & Tracy Skaar
Glenn & Debbie Johnson
David & Donna Anderson

OAK CREST FARM

"Kids, Cows & Corn"

1873 A Fifth Generation Farm 1999

HOWARD AND DENNIS TYRRELL
Rt 1, Box 238, Browerville, MN 56438
(320) 594-2808 or (320) 594-6205

Visitors Always Welcome

UP THE CREEK FARM

THE ANDERSONS
David, Donna, Kevin & Karen
3344 165th Street
Lester Prairie, Minnesota 55354
Telephone (320) 395-2023

MISSOURI

ARROW HEAD
G•U•E•R•N•S•E•Y•S

DAVE AND LINDA COCHARD
5855 Hwy. V, Union, MO 63084
Telephone (636) 583-8901

FRANKENBACH GUERNSEY FARM

Marvin, Kevin & Ross Frankenbach
6207 CR 258, Hannibal, MO 63401
Telephone (314) 221-6843

Howerton Dairy

Bobby and Mildred Howerton
Rt. 4, Box 261, Buffalo, Missouri 65622
(417) 345-8186

MARLEE GUERNSEYS
Kenlee Calvin

9899 Lawrence 1107, Mt.Vernon, MO 65712
Telephone (417) 466-7674

Rocking D Enterprises

Registered Guernseys & Auction Service

Rick & Lisa Dixon
Justin & Josh

6999 HWY 137, Houston, MO 65483
(417) 457-6646

NEBRASKA

Beauty View Farm

TOM KONECKY FAMILY
2075 Cty Rd K
Wahoo, Nebraska 68066
Telephone (402) 642-5563

3.5 miles west of Wahoo an H92

Haysetts Farm

RICHARD AND ELDINE HAYS & FAMILY
Odell, Nebraska 68415
Telephone (402) 766-3825
Six miles north and one mile west of Odell.

NEW HAMPSHIRE

Huckins Farm

Gordon & Martha Huckins
Catherine & Bruce Ells

RFD #1, Box 342A, Ashland, NH 03217
(603) 968-9094 Fax (603) 968-2163

NEW YORK

Craig-Moor Farm

Craig-Moor Smokeys Rosemary, EX-90
Grand Champion, 1998 New York State Fair
1st Junior 3-Year-Old, NGS & NJS-Harrisburg

Eric and Karen Craig
Joel and Joshua

Box 26 Depot St., North Bangor, NY 12966 – (518) 483-1996

1997 Total Performance Winner
National Guernsey Show
Cresthill Fayette Leeanna

Cresthill Farms

John and Elizabeth Seager
17 Naples Hill Rd., Prattsburgh, NY 14873 - (607) 522-4635

HOLCOMB'S GUERNSEY FARM

Robert Holcomb, owner • Donald Holcomb, herdsman
112 Holcomb Lane, Greene, New York 13778
Robert (607) 656-9742 • Donald (607) 656-7193

Kas Knoll Farm

George, Kathy and Kaileen Craft
RD #2, Box 537A
Sharon Springs, NY 13459
(518) 284-2325

Littlefield Farms

Clarence & Sharon Littlefield
Cathy, Beth and Alison
19451 New York State Route 3
Watertown, NY 13601
Telephone (315) 788-1531

We invite you to watch for our ads each issue and plan a trip to the great Northeast to buy cattle, drink Golden Guernsey milk and enjoy our hospitality!

New England and New York Guernsey Breeders' Associations

Breeders of:
Toolite Halleys F Holly
1998 Unanimous All-American Senior Heifer Calf

TOOLITE FARM

RICHARD AND JASON TOOLEY
459 DeKalb Road, New York 12832
(518) 642-2361

OHIO

MARAL Guernseys

Vistors Welcome

Ralph & Martha Turley
12564 U.S. Rt. 62, Orient, Ohio 43146
(740) 869-4422

OKLAHOMA

Chupps Guernsey Farm

Selling in the National Convention Sale
Chupps Farm Dividend Deight
1998 Unanimous All-American Junior Heifer Calf

Dale & Stanley Chupp
Rt. 1, Box 239-1, Inola, OK 74036 ~ (918) 543-6652
Farm is 25 miles east of Tulsa.

Lily Lane Farm

ERNIE, BEA AND MELINDA BEROUSEK
P.O. Box 851707, Yukon, Oklahoma 73085
Telephone (405) 324-5762

OKLAHOMA GBA

P.O. Box 850360, Yukon, OK 73085
Telephone (405) 324-5762

OREGON

Spencers Guernseys

Seth Spencer & Family
42672 Green Mountain Drive
Lebanon, OR 97355 ~ (541) 258-5237
Email: Spencers@teleport.com

VALLEY OAKS GUERNSEYS

Valley Oaks Flos Faithful
#259 on theFebruary 1999 high CPI list

Ray Orisio, Jr.
501 SE Davis, Apt 4, McMinnville, OR 97128
(503) 435-2267
Cows housed at Forest Glen Oaks

Wilsonview Dairy, Inc.

ERNEST, BILL & DON JOSI
2470 Olsen Road, N. Tillamook, OR 97141
Telephone (503) 842-2775

PENNSYLVANIA

Lindenhof Guernseys

Millie Widmann & Axel Linde, Partners
K.D. & Else Linde
2170 Kirkwood Pike, Kirkwood, PA 17536
Phone (717) 529-2513 Fax (717) 529-3156

PENNSYLVANIA GBA

Jim Trotter

222 Martin School Rd.
Enon Valley, Pennsylvania 16120
Phone (724) 667-0834

SNIDER HOMESTEAD FARM

Home of:
Crumdale Sensation Rain, EX-92
5-05 310D 17,210M 4.1% 705F 3.5% 601P
Brad and Berneta Gable and Family
Rt. 1, Box 218, New Enterprise, PA 16664
Telephone (814) 766-2572

Trot Acre Farm

James, Bob and Dave Trotter and Families
214 Martin School Rd., Enon Valley, PA 16120
Phone (724) 667-1186 - FAX (724) 667-0410

SOUTH CAROLINA

Sunny Day Farm

Herbert, Betty & Herby D. Lutz
1031 Dublin Rd., Chester, S.C. 29706
(803) 385-6929 or 385-3103

SOUTH DAKOTA

COTEAU HILLS

16050 464 Ave.
South Shore, South Dakota 57263-5901
(605) 756-4124

TIMOTHY LINDGREN

PINE DRIVE GUERNSEYS

Merlyn and Karen Van Hove
Adam and Jay
28166 443rd Ave.
Freeman, SD 57029
(605) 925-7613

TEXAS

Lavon Farms

Route 1, Box 92
Plano, Texas 75074
Telephone (972) 423-8080

VIRGINIA

Bergey's Dairy Farm

Leonard E. Bergey

"A Tradition of Quality
Milk Products Since 1933"

2221 Mt. Pleasant Rd.
Chesapeake, VA 23322
Office (757) 482-4711
Home (757) 482-1740

Blackwater Valley Farm

Cline & Mary Lee Brubaker
6440 Callaway Road
Rocky Mount, Virginia 24151
(540) 483-2071

WASHINGTON

#7 on the 2/99 high CPI list
Rozelyn Magic Joyful, VG-83

1917 **ROZELYN FARM** 1999
LEON ZWEEGMAN AND FAMILY
9265 Double Ditch Road, Lynden, WA 98264
Telephone (206) 354-4669

WISCONSIN

Donnybrook Farms

Selling a Dec. '96 "Patent" in the National Convention Sale!

Duane and Neal Schuler & Families
Platteville, WI 53818
Duane (608) 348-3633 ~ Neal (608) 348-7109

Herman Siedschlag & Sons
(920) 758-3100
5817 Hwy. 42
Manitowoc, WI 54220

1999 Calendar

DEADLINES

July 9 - Final advertising deadline for the August Convention Highlights and Central States Issue of the *Guernsey Breeders' Journal.*

MEETINGS

June 22-26 - National Guernsey Convention, Columbus, OH

SHOWS

July 10 - Maryland Field Day Show, Fredericksburg, MD

July 29 - Mid-West Guernsey Classic Show, Goshen, IN, Judge Lee Kohler, Baltimore, OH

August 19 - Ohio State Fair Junior Show, Columbus, OH

August 21 - Ohio State Fair, Columbus, OH

October 3-5 - Dixie Classic Fair, Winston Salem, NC,

SALES

May 15 - The 2nd Ozark Jubilee Sale, Branson, MO, Co-sponsored by Oklahoma GBA and Missouri GBA

June 26 - National Guernsey Convention Sale, Land of Living Farm, Mechanicsburg, OH

Flambeau Manor
Gary van Doorn & Family
N5512 Flambeau Rd.
Tony, WI 54563

Gurn-z Meadow Farm
Bill & Kathi Orchard
Julie, Kristi & Jennifer
S109 W39186 Hwy. 67, Eagle, WI 53119
(414) 594-3506 ~ Email: orchard@wcf.net

Semen For Sale
Futuristic Frank Sentry-ET
Larksdale Farm
Larry Georgeson
3233 Hwy BB, Madison, WI 53718
(608) 222-7522

JCT US 8 & Co E
JENS-GOLD FARMS
DALE & TERESSA JENSEN
LYLE & LIZ JENSEN
KIRSTEN KLUGOW
NEIL & JANICE JENSEN
1308 80th Street, Amery, WI 54001
(715) 268-8711 or (715) 268-6368

Maple Grove Farm
Breeders of Maple Grove Forestar Carter & home of Maple Grove Perfecto Chelsey
Bruce & Carol Turner & Family
W5081 890th Ave., Baldwin, WI 54002 ~ (715) 684-4580
email: bcbcjtur@win.bright.net

O'MALLEY FARMS
The O'Malley's
N3842 Gay Drive, Gilman, WI 54433
(715) 447-8535

ROYAL ACRES
REGISTERED ★ GUERNSEYS
Ed & Lori Jasurda
Jon & Dana Pesko
N7822 Murphy Lake Lane
Phillips, WI 54555
(715) 339-4929
Farm (715) 339-6779
Housed at:
United Pride Dairy, LLC

Valley Gem Farms, Inc.
* REGISTERED GUERNSEYS *
Roy & Gina Grewe
Brandon, Brady & Brock
Strong Past ~ Bright Future
952 19th Ave.
Cumberland, WI 54829
Phone
(715) 822-5606

Vicland Farms
628 Hwy W
Reedsville, WI 54230
(920) 772-4235
VIC, CHRIS & COLLEEN VOIGT
Your source of supply for Guernsey promotion items. (i.e.) pins, glasses, ornaments, etc.
Call or write today.

WISCONSIN GUERNSEY BREEDERS
E7340 Cty Road E, Elk Mound, WI 54739
(715) 235-2723

YOUNG SIRE GROUPS

DAIRYBELT GUERNSEY SIRES
Siring The All-American Kind
Trotacre Mercury Loral
PTAT +2.3

LAKE CENTRAL GUERNSEY SIRES
#13 PTI Longmedo Pender Velour
+48P +2.6 PTAT

M·A·G·S
Mid-Atlantic Guernsey Sires
#5 PTI Sire
Trotacre Mercury Lord (9G131)
+1,495M +55P +1.7 PTAT

Western Guernsey Sires
Sherry Jansen
Secretary-Treasurer
4488 NW Visitation Rd.
Forest Grove, OR 97116

The Picture People.

Kathy Debruin	New Glarus, WI	608-527-2912
Craig Johnson	Henryville, IN	812-294-1752
Judy Black	Tyrone, PA	814-684-3907
Lisa Cooper	Linwood, KS	913-723-3472
Maggie Murphy	Tully, NY	315-696-6047
Eileen DeBruin	Bristol, WI	414-857-9876
Cybil Fisher	Green Bay, WI	920-437-7353

Agri-Graphics, Inc.
109 5th Ave. New Glarus, WI 53574
Phone: 608-527-5663 Fax: 608-527-5676

SEMEX USA
The Power Of Balanced Breeding
4801 Voges Road Suite H, Madison, WI 53718
Ph. 608-838-6677 Fax 608-838-4252
www.semexusa.com Email:info@semexusa.com

Index To Advertisers

Agri-Graphics **35**
Amber Rae Guernseys 33
Arrow Head Guernseys 33
Balmoral Farms **38**
Bay Meadow Farms 32
Beauty View Farm 33
Beaver Creek Farm 32
Bergey's Dairy Farm 34
Blackwater Valley Farm 34
Boesche Guernseys Farm 27
Boon Family 29
Burgess Farm 25
California Guernseys **32**
Chupps Guernsey Farm 34
Coteau Hills 34
Coulee Crest Farm 37
Craig-Moor Farm 33
Cresthill Farms 33
Cross Lea Guernseys 25
Dairybelt Guernsey Sires **35**
Donnybrook Farms 34
Eby Manor LTD **7**
Edgewater Meadows 33
ELJO Guernsey Farm 32
English Prairie Farm 34
Erdman, Wilson, Griggs, Rushing 9
Flambeau Manor **35**
Four Winds Farm 20, 21
Frankenbach Guernsey Farm 33
Friendship Farm 23
Green Ridge Farm **32**
Guernsey Foundation 36
Guernsey Marketing Service 17, 18, 19
Gurn-Z Meadow Farm 35
Haysetts Farm **33**
Holcomb's Guernsey Farm 33
Howerton Dairy 33
Huckins Farm 33
Idle Neer Farm **32**
Illinois GBA 32
Jay Gees Guernseys **32**
Jens-Gold Farms 35
Kas Knoll Farm **33**
Knapps Guernsey Farm 39
Lake Central Guernsey Sires **35**
Lambrecht's Guernsey Farm 32
Lana's Place Guernseys 32
Land of Living Farm 3
Larksdale Farm 35
Lavon Farms 34
Lily Lane Farm 34
Lindenhof Guernseys 34
Littlefield Farms 33
Maple Grove Farm **35**
Maplehurst Farm 4
Mar Ral Guernseys 34
Marfred Farm 37
Marlee Guernseys 33
Mid-Atlantic Guernsey Sires 35
Minnesota GBA 33
Mona Lous Farm 13
Morning Star Farm 15
Myown Guernseys 32
Nells Glow Guernseys **32**
New England/New York GBA 33
O'Malley Farms **35**
Oak Crest Farm 33
Oak Knob Guernseys 32
OCS Dairy 32
Ohio GBA 15
Oklahoma GBA 34
Pat Mar Ranch **32**
Pemberton Farm 32
Pennsylvania GBA 34
Pine Drive Guernseys 34
Pine Grove Guernseys 24
Ridaho Farm 33
Ripley Farms 11
Riverwood Farm 32
Rocking D Enterprises 33
Royal Acres 35
Rozelyn Farm 34
Select Sires **40**
Semex USA 35
Shamrock Farms, Co 32
Snider Homestead Farm 34
Spencers Guernseys 34
Spring Walk Farm 2
Sunny Day Farm 34
Terphill Farm **27**
Toolite Farm 34
Trotacre Farm 34
Up The Creek Farm **33**
Valley Set Farm **32**
Valley Gem Farms, Inc 35
Valley Oaks Guernseys 34
Vicland Farms 35
Walnut Ridge Farm **33**
Watson Farm 24
Wester Guernsey Sires 35
Whispering Pines Farm 13
Willow Grove Guernseys 32
Wilsonview Dairy Inc. 34
Wisconsin GBA 35
Yellow Creek Farm **11**

Where Is Your Name?

The following people contributed to the Guernsey Foundation during 1998.

Lester Faler
Herbert Greenbacker
Ernie Berousek
Allen Bentley
John Ayars
A. Tarbon
Ballard Bennett
Walter Frahm
Phillip Tennis
Maude Chambers
Richard Schomberg

Thank You!

All Guernsey enthusiasts are encouraged to make a donation to the Guernsey Foundation today. This donation helps the dairy community prepare for a better future. Invest in a brighter future for tomorrow's dairyman.

For more information, contact a Foundation officer.

Myron Erdman, Chairman, RR 1, Box 85, Chenoa, IL 61726; (815) 692-3090
Dr. Ernest Berousek, P.O. Box 851707, Yukon, OK 73085; (405) 324-5762
Daniel Brubaker, 150 W. Mosby Rd., Harrisonburg, VA 22801; (703) 434-4384
John Morrow, Rt. 1, Box 396, Tyrone, PA 16686; (814) 684-1898
Seth Johnson, 7614 Slate Ridge Blvd., Reynoldsburg, OH 43068; (614) 864-2409

The Guernsey Foundation

7614 Slate Ridge Blvd., P.O. Box 666, Reynoldsburg, Ohio 43068
Phone (614) 864-2409 Fax (614) 864-5614

Stop and Consider "Misty" At The 1999 National Convention Sale

Selling in Ohio on June 26, the perfect intermediate heifer calf for the 1999 show season!

Marfred Loral Misty-ET

A rare combination of show winning, type and CPI.

Born: December 1, 1998

PA: +1,209M +46F +$130 +42P +$158

Sire: Trotacre Mercury Loral-ET

Dam: ***Lambrecht Perfecto Minnie***
Excellent-90 • Gold Star Cow

2/99 USDA PTA: +1,470M +61F +54P

2-01 338D 19,910M 4.6% 907F 3.6% 718P
3-02 302D 20,800M 4.9% 1,029F 3.7% 763P
4-02 365D 22,530M 4.4% 999F 3.6% 811P

"Minnie" is 63 1/2 inches tall and has great feet and legs and a high and wide rear udder.

Grandam: ***Lambrecht Kings Missy***
Very Good-87

4-10 365D 20,400M 4.4% 891F 3.8% 768P

The Kind We Have Sold In The Past . . .

Sold in the 1996 National Convention Sale:

Marfred Magic Sparkle

Excellent-90 • Gold Star Cow

#80 on the February 1999 high CPI list

Total Performance Winner
1998 NGS-Louisville
1998 Honorable Mention Junior
All-American Senior 3-Year-Old

Now owned by Lushacres Dairy, Clinton, SC

Marfred Farm

The Mills Family

Route 1, Saluda, South Carolina 29138
Steve (864) 445-2574 • Email: steve@saludasc.com

You Know The Family

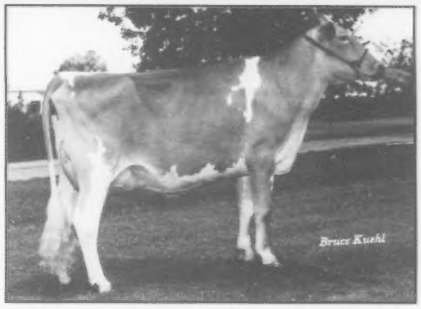

Forhar Magic Show, VG-88

2-03 365D 27,610M* 5.0% 1,371F* 3.6% 986P*

"Show's" Dam:

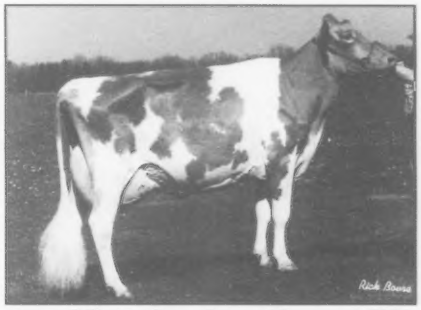

Beauty View Smokey Shawn, EX-93

3-02 365D 25,680M 3.9% 995F 3.2% 831P

1995 Reserve All-American Senior 3-Year-Old

"Show's" Grandam:

Beauty View Victory Star, EX-90

4-01 365D 22,260M 4.3% 964F 3.2% 703P

Now Own The Family

Selling in the National Convention Sale in Ohio on June 26, 1999, "Show's" daughter:

Coulee Crest Saber Shawna-ET

Born: May 10, 1998

PA: +1,889M +83F +$211 +65P +$255 CY+$269

Sire: Tag Lane Buttermost Saber

Coulee Crest Farm

Don & Dorothy Peterson & Kurt Peterson

28752 Navajo Road, Cashton, WI 54619 • (608) 654-7889

THE ROOTS GO DEEP

Selling in the 1999 National Convention Sale

Balmorals GH Bam Bam-ET

Born: June 1998
Sire: Solum Grand Henry

Entered in the 2001 Bill Graham World Dairy Center International Sweepstakes 3-Year-Old Futurity World Dairy Expo, Madison, WI

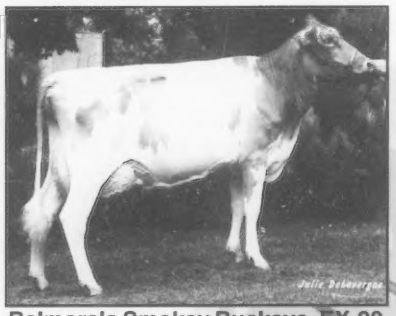

Balmorals Smokey Buckeye, EX-90
1994 All-American & Jr. All-American
Junior 2-Year-Old
2-00 365D 20,140M 860F 662P

"Bonnie's" Grandaughters:

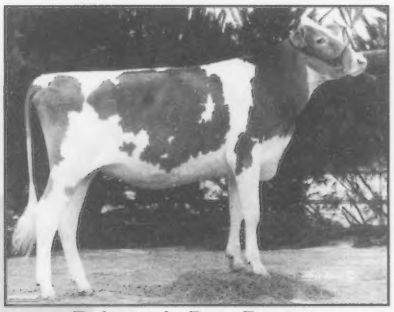

Balmorals Pete Boston
1998 All-American
Summer Yearling Nominee

"Bonnie's" Daughters:

Balmorals P K Bingo, VG-86
3-06 319D 20,290M 1,070F 731P

Balmorals Frank Brittany
1990 Honorable Mention
Intermediate Heifer Calf

Balmorals Ideal Blessing
Sold in the 1991 International
Guernsey Classic Sale in Madison, WI

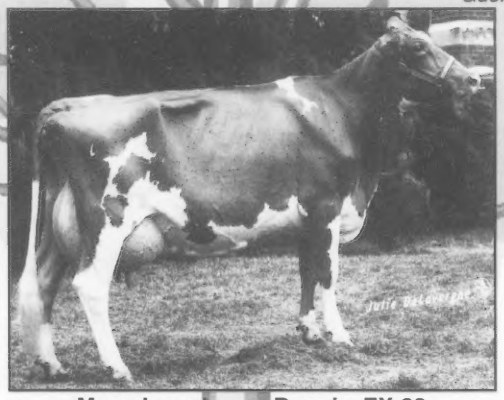

Mona Lous Lucas Bonnie, EX-92
1991 Honorable Mention Jr. All-American 4-Year-Old
4-03 365D 26,020M 4.6% 1,199F 3.6% 937P*
8-01 365D 30,660M* 5.3% 1,612F* 3.6% 1,089P*
Lifetime: 3,196D 173,920M 8,488F 6,262P

John, Carolyn, Keith and Krista Richardson

Wapakoneta, OH
(419) 657-6647

BALMORAL FARMS

They Will Make A Sweet Influence On Your Herd

Selling two high-quality consignments from the "Kandy" family at the National Guernsey Convention in Ohio.

Knapps Enhancer Kitkat
Very Good-86
1-08 365D 24,300M* 5.2% 1,268F* 3.3% 809P*

Beaver Creek Magic Kandy
Excellent-90 • Gold Star Cow
3-01 365D 29,320M* 4.9% 1,440F* 3.8% 1,106P*

Selling . . . First Choice Female

Born: April 1999 • ***PA:*** +1,346M +66F +$156 +44P +$183 CY+$190
Sire: Trotacre Mercury Lorry-ET

Dam: **Beaver Creek Magic Kandy**
Excellent-90 * Gold Star Cow
3-01 365D 29,320M* 4.9% 1,440F* 3.8% 1,106P*

Grandam: **Beaver Creek Buttermost Karmel**
Very Good-82
3-09 365D 22,270M 4.8% 1,059F 3.6% 794P

Selling . . . For Juniors Only!

A Guernsey Gold Heifer . . . Knapps Lorry Kristin-ET
Born: November 1, 1998 • ***PA:*** +1,497M +69F +$170 +45P +$190 CY+$193
Sire: Trotacre Mercury Lorry-ET

Dam: **Knapps Enhancer Kitkat-ET**
Very Good-86
1-08 365D 24,300M* 5.2% 1,268F* 3.3% 809P*

Grandam: **Beaver Creek Magic Kandy**
Excellent-90 * Gold Star Cow
3-01 365D 29,320M* 4.9% 1,440F* 3.8% 1,106P*

"Kristin" is a great choice if you want to participate in the Guernsey Gold Contest. She has the family to prove it! Her grandam "Kandy" was the winner of the 1997 Guernsey Gold Production Contest.

Knapp's Guernsey Farm

Randy, Wanda and Austin Knapp
22245 Pilot Grove Road, Epworth, Iowa 52045 • (319)876-3834

BREIGHTON

BUILDING A REPUTATION FOR *Results*

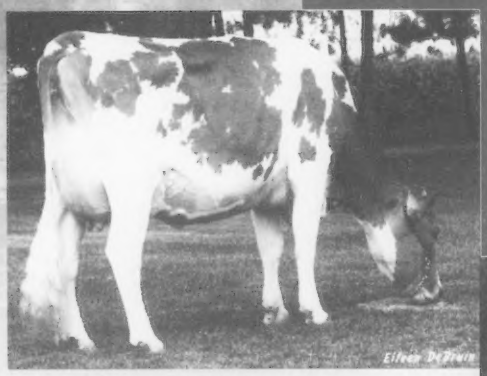

Valley Gem Breightons Vi (EX-91)
5-0 365d 21.347M 4.6% 985F 3.3% 701P
Roy & Gina Grewe, Cumberland, WI

Milk

Quality

SS Grandview Tune
1998 Honorable Mention All-American Sr. Yearling
Friendship Farms, NY

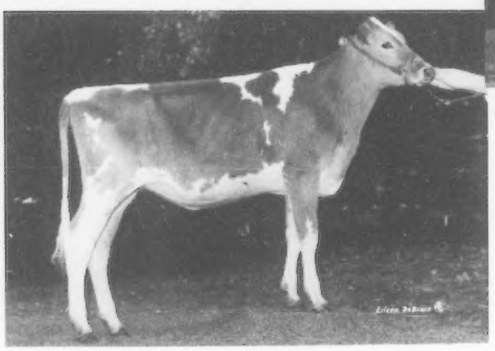

JMC Bright Light
1998 Reserve All-American Intermediate Calf
Michael McDaniel, OK

Style

7GU297 Breighton's proof climbs +110 pounds of milk with the addition of 29 new second crop daughters to compliment his +2.3 type score. The second crop Breightons are looking great. Just take a look at these two that were All American nominated! Breighton is a super mating choice for your Goliath, Forestar and Loral daughters.

2-99 USDA & AGA

Select America's Best

SELECT SIRES INC.

TEL: 614.873.4683
FAX: 614.873.5751
www.selectsires.com